Today
By Arthur Brisbane
SEE PAGE THREE

REVOLT IN TOKIO

THE WEATHER
Boston and Vicinity—Probable showers Thursday; not much change in temperature; moderate east to south winds.
Sun rises at 6:13; sets at 7:12.
Moon rises at 1:34 a. m.
High tide at 8:15 a.m.; 8:45 p. m.
Light all vehicles at 8 p. m.

BOSTON AMERICAN
LARGEST EVENING CIRCULATION IN NEW ENGLAND
VOL. 20—No. 159 Registered U. S. Patent Office BOSTON, THURSDAY, SEPTEMBER 6, 1923 Copyright, 1923, by H. E. Newspaper Pub. Co. 3 CENTS; WORTH IT

NIGHT EDITION
COMIC SECTION INSIDE

Mystery Tipster in Suitcase Tragedy Found

$500,000 HOTEL FIRE AT NARRAGANSETT PIER

WIDOW GAVE SUIT CASE CLEW

Maynard Woman, Scorned, Gave Auto Number; Former Wollaston Man Is Sought

The Boston American today located the mystery woman who telephoned East Cambridge Courthouse the number of an automobile she said figured in the ghastly Merrimack River suitcase murder, the waters of which have divulged the torso and all but the severed head of a young woman about to become a mother.

The mystery woman is Mrs. Addie Carlton, a widow living at No. 64 Summer street, Maynard.

The license number she gave was 81,400. It was registered in the name of Alonzo Howard, last known to have operated a fish market on Hancock street, Wollaston.

Howard once lived at Mrs. Carlton's home.

The widow fell in love with him. She is approaching sixty years.

One Sunday night in April last police were summone dto her home. Before them she accused Howard of having taken "every penny of the money my dead husband left me."

Her husband had been dead two years—it left her about $5,000. He had operated the Carlton Lunch in the square at Maynard.

LOST AUTO ON MORTGAGE.

The automobile which, it is believed, was used to take the severed

Continued on Page 2, Col. 1.

UNION INSTITUTION FOR SAVINGS
ASSETS $17,800,000 Incorporated 1865
Savings Deposits Go on Interest
MONDAY SEPTEMBER 10
We would welcome your account
UNION INSTITUTION FOR SAVINGS
316 TREMONT ST., BOSTON, MASS.

Where is this Car? Who Has Seen No. 81,400?

Have you seen this automobile?
Chevrolet touring car bearing license 81,400?
If you know where the machine is, or if you saw it recently, telephone the CITY EDITOR of the AMERICAN immediately Main 5180.

BANK LOOTER TO BE HERE TODAY

Joseph Biata, alias Marcino, barber-banker wanted for the looting of the First National Bank in Warren and for other shady financial projects, is due to arrive in Boston today, in custody of United States marshals.

He was arrested at Mexico City recently following a pursuit which took officers to South America and across this continent into Mexico. He came to grief when the Mexican government expelled him following stamp frauds to the sum of 200,000 pesos, the police say.

The specific Warren charge against Marcino is the embezzlement of $213,000 in securities last February.

HARDING PROPOSED FOR NOBEL PRIZE

Copenhagen, Sept. 6.—The late President Harding is included in a list of about 30 persons who are being proposed as recipients of the Nobel Peace Prize, says the Christiania Aftenposten. Others in the newspaper's list include: Jane Addams, Secretary Hughes, Lord Robert Cecil, Prof. J. M. Keynes, English Economist; Signor Nitti, former Italian Premier; Carl Lindhagen, Mayor of Stockholm, and Miss Elsa Brandstorm, Swedish Red Cross worker.

Post mortem awards of the prize are permitted by the statutes.

BANK STATEMENT YESTERDAY

Bos. Cl.	$6,000,000	Bos. Bal.	19,000,000
Bos. Bal.	18,000,000	Bos. Cl.	56,000,000
N.Y. Cl.	665,000,000	N.Y. Bal.	61,000,000
N.Y. Bal.	61,00,000	N.Y. Cl.	667,000,000

NORTHEASTERN EVENING POLYTECHNIC SCHOOL
College Courses in Civil, Mechanical, Electrical, Chemical and Structural
ENGINEERING
in different subjects—Special and regular students admitted.
Registration begins September 12. Write, call or phone for catalog.
CARL S. ELL, Dean
316 Huntington Av., Suite Y, B. C. A.
Tel. Back Bay 4400

$100,000 IN FURS ARE STOLEN

Looters of Washington Street Store Cast Aside the Cheap Skins; Take Valuable Ones

Furs totalling in value more than $100,000, and constituting one of the biggest burglary "hauls" in the city in recent years, were stolen from the stock rooms of the S. Silberberg Co., furriers, at No. 661 Washington street, Wednesday night.

Within a short distance from the Lagrange street police station, what is believed to be an expert gang of fur thieves, possessing professional knowledge of skins, combed the entire stock of furs, throwing the skins of lesser value aside, and making a getaway with 3,000 seal pelts, numerous coats priced at $1,000 apiece and an unknown number of neckpieces of silver fox.

AVOID BURGLAR ALARMS.

Burglar alarms planted throughout the wareroome were carefully avoided. The thieves made their way to the fourth floor of the building by fire escapes and secured entrance through a skylight. With carpenters' drills they bored a hole two feet in diameter to the third floor below, where the furs were located, and lowered themselves down.

It is the belief of police that the thieves worked throughout the night, placed their loot on a truck outside the building in the early hours of the morning and escaped before traffic began.

Hyman Silberberg was the last member of the firm to leave the shop, locking it when he left for home at ten minutes of six last evening.

The loss was discovered at 7:30

Continued on Page 3, Col. 6.

B.U. The College of Business Administration
EVERETT W. LORD, Dean
Fall Term Begins October 1, 1923
Degree Course for High School Graduates. Evening Courses leading to Degree or to Certificate of Proficiency. Day or Evening Catalogue gladly sent on request.
Write or Telephone Registrar, Rm. 141 Back Bay 8815. 855 Boylston St.

Fitchburg Girl Killed in Quake

The former Alice Ballantine of Fitchburg, graduate of Mount Holyoke college is reported among the victims of Japan's great earthquake. She is the wife of Max D. Kirjassoff, acting U. S. Consul at Yokohama, also reported among the missing. Mrs. Kirjassoff was born in India, her parents being missionaries there. She was married in that country.

Fitchburg, Sept. 6.—Mrs. Alice Ballantine of this city and her husband Kirjassoff, formerly Miss Alice Bal-

Continued on Page 8, Col. 7.

KOREANS IN TOKIO OPEN REVOLT

Take Advantage of the Quake Disaster to Attack Japs; Fighting in Streets

Moscow, Sept. 6 (A.P.).—Dispatches received today from Harbin and Peking says that the Korean revolutionary elements in Japan are taking advantage of the catastrophe and have started armed uprisings in Tokio, where there is fighting in the streets.

Peking, Sept. 6 (AP).—About forty foreigners were killed when the earthquake in Japan destroyed the famous Fuji-Ya Hotel and wiped out the adjacent village of Miyanoshita in the mountainous district of Hakone, according to a Reuter's dispatch from Osaka. There was a volcanic explosion at Kowakidani in the same region. The total number of foreigners killed in the disaster is placed at 500 in Yokohama alone.

Iwaki, Japan, Sept. 6 (AP).—The Japanese Home Office today took the first steps toward attempting to clear up confusion and speculation regarding the actual number of dead and injured in the earthquake and fire at Tokio, when it announced 30,000 were dead, 100,000 injured and 350,000 were homeless.

Colonel Samuel Reber of New York and Major William C. Crane, Jr., language officer of the American Embassy, and Mrs. Crane—all previously reported missing at Tokio—are safe, it was learned today.

The German Foreign Office was advised that Ambassador Solf and his family are safe.

The Japanese nation, stricken by what is probably the greatest disaster of the modern era, today turned bravely to the tremendous tasks ahead, marshalling her shattered resources to succor the hundreds of thousands who suffer from injury

Continued on Page 8, Col. 1.

7,000,000 Japanese and Five Big Cities in Path of Quake

Osaka, Japan, Sept. 6 (AP).—A recapitulation of the earthquake and fire area today showed Yokohama as its center, extending north and south about 100 miles and 140 miles east and west, from that city.

This area included 33 counties, five large cities, inhabited by 7,000,000 people, who were caught in the disaster. It is estimated that about 70 per cent. of the cities and towns within the stricken area were destroyed.

ARMED AUTOISTS FIRE PISTOLS

A crowded motor car sped through Scollay square at daybreak today with pistols blazing from both sides of the car.

Special Officers Mullin and Brombach commandeered a machine and gave chase. They halted the speed car at the North Station and arrested the following:

Salvatore Palmasso, Norman street; Gustave Corse, Hale street; Lea Ciesi, Stanford street, Joseph and Sal. Giuseppe Castellino, Norman street. Guesippe Castellino, Norman street.

All are West End addresses. Two of the men were charged with carrying loaded revolvers. A loaded pistol was also found secreted in the machine. Also two razors.

All were charged with disturbing the peace and the driver of the car with motoring to endanger lives. They were arraigned in Municipal Court.

CUNO NOW ON WAY TO UNITED STATES

Hamburg, Sept. 6 (I.N.S.).—Former Chancellor Cuno of Germany sailed for the United States today.

200 GUESTS FLEE FOR LIVES

Many Have Narrow Escapes as the Hotel Imperial Is Swept by Flames

Narragansett Pier, Sept. 6.—Two hundred Summer colonists at this resort were routed from their beds early today, when the Imperial Hotel, at which they were guests, caught fire.

There was no panic and a few minutes after the fire was discovered every one was safely out of the building, and soon the structure was a roaring mass of flames.

The alarm was given by a member of the coast guard who saw smoke curling from the roof of the building at 4 a. m. The loss was estimated at $500,000, including damage to the Hotel Massasoit and a number of residences which were damaged by heat and water. The servants' quarters of the Massasoit, adjacent to the Imperial, was damaged.

The Imperial Hotel, the largest and most elaborate of the colony, was burned to the ground. The flames are said to have started in

Continued on Page 8, Col. 3.

TEN ARE KILLED IN WRECK IN GERMANY

Berlin, Sept. 6 (AP).—Ten persons are known to have been killed and fifteen injured in a collision today between a Berlin-Amsterdam express train and a Dresden-Amsterdam express, near Hanover. Two coaches of the latter train were demolished.

ITALY'S SHIPS OFF ANOTHER ISLAND

Rome, Sept. 6. (. N. S.)—Italian warships have dropped anchor off Lebros island according to word from Corfu this afternoon. Greece was ordered to turn this island over to Turkey, but has not done so. It is rumored that a plot has been found to unite all Aegean islands into a republic.

TODAY'S BANK STATEMENT

Boston Clearings 59,000,000; Boston Balance 21,000,000; New York Clearings 591,000,000; New York Balance 60,000,000.

This Paper Is Not Complete Without **4-Page Colored Comic and Magazine Section** Every Day at No Increase in Price

WOMAN'S TIP LEADS TO TRAIL OF SUITCASE MURDER AUTO

OWNER OF CAR BOARDED WITH MAYNARD WIDOW

Continued from First Page.

remains of the murdered young woman to the Tyngsboro Bridge to find a resting place in the Merrimac waters, is now in her possession.

Howard bought it while his lived at her home. He lost it when he mortgaged it and was unable to meet his obligation. It is a Chevrolet touring car. The widow discharged the obligation and possession of the car.

During the last six weeks she has learned to run it.

Howard is said to have left Mrs. Carlton for a younger woman.

He is divorced from his former wife, who, with child, lives in A street, Franklin, Mass.

Did Mrs. Carlton involve Howard for revenge?

Police asked that today, as they sought to locate the man whose record in half a dozen New England cities is at the tongue's end of police chiefs.

Howard's sister, Mrs. H. C. Jones of East Kingston, N. H., said she saw the missing man on June 9 last, when he visited her for four days. He then had his Wollaston fish business. She said he had received letters from Mrs. Carlton from time to time which would bear up the theory that she was a "scorned woman."

WARNED TO KEEP SILENT.

Today, she said, Mrs. Carlton telephoned her "Not to say anything" as police conducted their search.

Howard is about 40 years old. Last Winter his former wife caused his arrest for failure to support their child. The case was settled out of court. The former Mrs. Howard works in a Franklin dry goods store.

HUNTING DEATH CLEWS IN RIVER

DIVING FOR MISSING HEAD IN MERRIMAC

Driver Robinson preparing to explore the bottom of the Merrimac river, below Tyngsboro bridge, for the missing head of the woman suitcase murder victim. Inset, Henry Gray, retired letter carrier, who found remnants of cloth above the bridge that may have been used as a shroud for the victim.

has in fact since Howard left her more than a decade ago. The missing man has a brother in Franklin, head of the Odd Fellows. He is highly respected.

The chief of police of Exeter, N. H., a short distance from East Kingston, received a letter from a Brooklyn naval man a week ago asking Howard's address and attacking his character.

Human bones dug up in Ebypt, bones

Diver Robinson resumed work below Tyngsboro bridge early today. He finished his search of the river bottom under the bridge and for some distance down stream from bank to bank, making a succession of descents that lasted from 9 a. m. until 4 p. m., with an hour for lunch.

MORE MISSING GIRLS.

He has found nothing to date. He finished his second day by exploring the vicinity in which the first suitcase containing torso and arms were found. Today he will search the bottom near where the second suitcase containing the legs was found two miles down stream.

Telephone inquiries and letters sent to the police of Tyngsboro, Lowell and Nashua reveal an amazing number of domestic sorrows due to the disappearance of girls and women.

BODY RE-EXAMINED.

A second and more exhaustive examination of the dismembered parts of the body of the young woman suit-case victim followed secret information received by the State police. Medical Examiner Marshall Alling spent much time scrutinizing the torso and limbs at Lowell.

Late developments have caused the officials working on the case to lean more strongly to the theory that the young woman was the victim of homicide rather than illegal surgery. There are features which make it appear to be a case of wife murder.

POISONING SUSPECTED

No bruises or other marks of violence administered before death appear on the torso, legs or arms, but there is a growing impression that the head if recovered may bear evidence of murderous attack. There is also possibility that the young woman was poisoned.

However, there are factors that dispute the murder hypothesis. The chief one is the skillful manner in which the body was dissected.

Only a person with anatomical and surgical knowledge could have made such clean and confident articulations at the shoulder, hip and knee joints.

Newspaper photographers were permitted to take pictures of the victim's left arm with the hope that successful reproduction of the two vaccination marks might hasten identification. The lower mark is about as large as a five cent piece and the upper mark is about as half as large and half inch from the larger one.

TAKE FINGER PRINTS.

District-Attorney Arthur K. Reading, who visited the scene again yesterday, gave orders to have finger prints made of the dead woman's hand. State Detectives Stokes and O'Neil made the prints and forwarded them to Roscoe D. Hill of the state department of identification in Boston.

The finger prints were taken on the theory that if an alien or a postal savings depositor, or if she had ever figured in a police court, records might aid in identifying her.

MISSING WIFE RESEMBLES VICTIM

In the belief that the dismembered body of the victim in the Tyngsboro suitcase murder is that of Mrs. Corinne Hetu, of No. 65 Astor street, Back Bay, missing since July 24, police are investigating every clew which would disclose the movements of the missing woman since her disappearance.

Mrs. Corinne Hetu

Struck by the similarity of the description of the body given by the police with that of his missing wife, Edward L. Hetu, a sheet iron worker of the same address, notified the police.

WIFE WAS NURSE

"My wife was 5 feet, three inches tall, weighed about 145 to 150 pounds, with light complexion, brown eyes, and blonde hair. On her left arm she bore a peculiar vaccination mark. Although she was 45 years old, she scarcely looked a day over thirty-five, being of strong, robust build.

"She bore three slight scars on her abdomen, the result of an operation. These scars might be easily overlooked in an examination.

"She was a nurse, graduating from the Rhode Island State Hospital several years ago. She did not practice, until I became sick last year.

"Then she registered in the Nurses' Registry and worked for a Jamaica Plain woman, and a Brookline family.

"Shortly afterward she became moody and morose, as though something was troubling her mind. Whether it was another man, a doctor, perhaps, whom she had met, I could not find out.

"On July 24 last she visited her sister, Mrs. Amanda Jacobs, of No. 434 Quincy street, Dorchester. There was something peculiar in her conduct, and her sister questioned her. My wife refused to talk.

GAVE SUICIDE HINT.

"That night, as my wife left her sister, she declared:

"'Amanda, if you do not see me again after this terrible night, look for me, and when you find me, bury me where I'll be forgotten.'

"As she said this she ran from the house. She has not been seen since.

"The next day I learned that she notified the Nurse's Registry that she was going on a business trip for two weeks. Her father, Joseph Boucher, of Woonsocket, R. I., has aided me in the search."

"GIRL-MAN'S" TRIAL FOR MURDER, OCT. 1

Chicago, Sept. 6. — "Freddy" Thompson, the strange "girl-man" accused of the murder of Richard C. Tesmer, will go on trial October 1. "Freddy" smiled coquettishly at Chief Justice John R. Caverly, as his attorney announced the readings of the defence to proceed on that date. The principal evidence against Thompson is his identification by Mrs. Tesmer, widow of the murdered insurance man, as "the girl with the Mona Lisa smile," who fired the fatal shot in connection with a holdup.

SEEK FIREBUG IN WELLESLEY BLAZE

Fire today in the ice house of the Academy of the Assumption, Oakland street, Wellesley Hills, threatened to spread to the main farm buildings, where valuable stock is housed. The blaze is being investigated by the Wellesley police.

When firemen reached the Academy, in response to a general alarm, they found the ice house ablaze. The building and the ice it contained were destroyed. Firemen believe the blaze was the work of a firebug.

During the school season several hundred students attend the academy. At the present about thirty boys and girls are housed there.

EX-FIANCE'S MOTHER SUED FOR $15,000

Salem, Sept. 6.—Miss Elizabeth Hill of Lawrence has brought suit in the Essex County Superior Court for $15,000 damages against Mrs. Mary Hussey, also of Lawrence. Miss Hill states she was engaged to be married to Philip Hussey, son of the defendant, and that the defendant "enticed him to break the agreement of marriage."

SHREWSBURY GIVEN WATER BY WORCESTER

Worcester, Sept. 6.—For the second time this Summer Worcester has come to the rescue of Shrewsbury, which has been left without adequate water supply owing to the prolonged dry spell. Water is being sent from hydrants on the Worcester side of Lake Quinsigamond across the bridge on Belmont street by means of fire hose.

COUPLE IN TRAGEDY FROM GREATER HUB

Eugene W. Dillen, thirty-three years old, who shot his young wife in Omaha, Tuesday, and then attempted suicide in a fit of jealousy, lived on Washington avenue, Chelsea, up to April. Mrs. Dillen was Miss Amelia Rosemary Brady, daughter of Mrs. Harry Brady of Canton avenue, Milton.

Can a Murderer Ever Escape Punishment?

THE records show that no matter how well a crime is planned and executed there is always a detail of omission or commission which eventually betrays the murderer.

The Tyngsboro River murder seems to be hopelessly a mystery.

There is only one way at this time in which to trace the murderer. That is to find out who the murdered woman is. The killer took the precaution to sever the head.

The only way to trace the identity of the victim is by an exhaustive search for missing women in the New England territory for the past several weeks.

On Labor Day the vacation season ended. Most people who went away on trips have returned. Now is the time when missing persons may be traced readily.

The Boston American addresses to its readers a plea for cooperation in the solution of this, the most brutal murder in years which remains unsolved.

If you know of any woman among your relatives, your friends or your acquaintances who is missing, call up the city editor of the Boston American and tell him about it.

THE NUMBER IS MAIN 5180.

Your clue may be one chance in a million. This newspaper is willing to take that chance in following up any information thus offered.

Offers Plan to Keep Coolidge Free From Office-Seekers

Washington, Sept. 6.—A committee for the National Civil Service Reform League laid before President Coolidge two recommendations to relieve the Executive from the exhausting importunities of office-seekers. They are:

1—That the President issue an executive order providing for the appointment in each case of the person of the highest grade on civil service eligible lists as presidential postmasters.

2—A similar order to cover fourth-class postmasters and rural carriers.

Filene's Automatic Bargain BASEMENT

odd lots EARLY Friday from a big New York department store from a specialist on fibre dresses, summer silks, surplus or seconds

great choice of DRESSES

silks! wools! novelties! knits! 39 styles! at

ever see such variety so low?

$5

38 dresses fibre knit only sizes 46 to 50 seconds

all wool serge dresses at $5
novelty crepe dresses $5
fibre knit dresses at $5
crepe de chine dresses at $5
foulard silk dresses at $5
sizes 16 to 42 in lot—40 to 50 in fibre

First prices low or we lose by our automatic reduction plan—
25% reduction after 12 selling days
50% reduction after 18 selling days
75% reduction after 24 selling days
Goods given away to charitable institutions after 30 selling days.

they sold for much more here earlier this season!

women's gingham, voile, etc., DRESSES

Gingham, percale or voile—10 styles in checks and other patterns—mostly organdy or braid trimmings—wide sashes, roomy pockets—sizes 36 to 46 in lot—Friday. 95c

small lot women's good apron dresses at 69c

HUNDREDS OF OTHER BARGAIN LOTS NOT ADVERTISED—NO MAIL ORDERS

GILCHRIST'S BASEMENT STORE

OPERATED ON SELF-ACTING REDUCTION PLAN

No Mail Orders

Use Washington St. direct entrance to Men's Department

FRIDAY AT 9 A. M.

This Very Low Price Because Manufacturer Was Overstocked!

Men's All-Wool Two-Pant SUITS

$12.75

Get your new Fall suit now!

An event almost unbelievable! Think of it—a two-pant all-wool suit at a fraction of what such good suits usually cost.

Regular sizes 35 to 44. Stout sizes 38 to 46.

Conservative models
Semi-conservatives
Two-button models
Three-button models
Sport models

Norfolk models
Stout models
Grays
Browns
Overplaids

Shepherd checks
Herringbones
Neat stripes
Light and Dark colors

For Fall and present wear: coats full lined, half lined or one-quarter lined, with fine alpaca; very well tailored.

Self-Reduction Plan
Goods must sell quickly or be reduced
25% after 12 selling days
50% after 18 selling days
75% after 24 selling days
Given away after 30 selling days

Boston's Only Self-Acting Reduction Basement Giving Legal Stamps

BOSTON AMERICAN
AN EVENING NEWSPAPER
THE LARGEST EVENING CIRCULATION IN NEW ENGLAND
BOSTON, THURSDAY, SEPTEMBER 6, 1923

Rest Your Eyes
Read the Green
Advice of Oculists

Today

Nature's Savage War
Wheat Stays Down
Mussolini's Honor
Commercial Rivalry

—By Arthur Brisbane—

Copyright, 1923, by Star Company.

YOU LEARN MUCH about earthquakes in the report of Omori, Japanese earthquake specialist, perhaps best informed of all men. Omori predicted this great earthquake and may have lost his life in it. His report, as head of the Imperial earthquake investigating committee, is comforting to those that live in New York city, and along the rocky Pacific coast. It appears that serious danger from earthquakes is minimized on rocky lands. The Biblical house "Built on a rock" is safest from earthquakes. This applies to the rocks on which New York stands, and to the rocky coast of the Pacific.

NATURE PROVED in the Japanese typhoon that her war can be more terrible even than man's war. The unfortunate Japanese were attacked by earthquake, fire, tidal waves, new volcanoes bursting out, torrential rains, typhoons, and, worst of all, by dreadful FEAR, afflicting millions.

Oil and gas tanks exploded, bridges collapsed.

Fortunately there is reason to hope that the loss of life may prove less than was feared. But Japan has undergone a shock calling for years of recovery.

THE POWER AND CREDIT of Japan, the confidence of other nations in her people, is proved by Japanese government bonds keeping their place wonderfully well.

THE COUNTRY OUGHT to show sympathy otherwise than by mere charitable contributions of a few millions. Such contributions are all very well as a safety valve for friendly sentiment. But Japan needs and should have help. She has to clothe, feed and provide houses for more than two million homeless and hungry.

She must suppress disorder, keep down anarchy and other violence.

She must rebuild her ruined cities, railroads, telegraphs, bridges, highways, telephones. The loss, even with economical Japanese labor, will amount to more than five thousand millions of dollars.

THE AMERICAN NATION could and ought to help with a most liberal loan, on the most liberal terms, a loan worthy of this nation's wealth and greatness.

A million Japanese, by the way, could easily be found to give their lives rather than fail to pay that debt of honor.

The Japanese are very "old fashioned."

IN JAPAN the usual marvels and miracles accompanying disasters will not be lacking. The bronze statue of the great Buddha has been thrown down. Temples and pagodas dating from ancient times are heaps of ruins.

But here and there a temple or idol will be spared. Shintoists, Confucianists and Buddhists, who represent Japan's religious beliefs, will find proof of the superiority of their religion, and the inferiority of the others.

Even Japanese Socialists, meeting at the time of the earthquake, who escaped without damage, can boast of a near miracle, and perhaps suggest that Zin-Mu—celestial ancestor of the heaven-born Mikados—looks upon them with a favorable eye.

WHAT SAME Zin-Mu will approve his descendant, Hirohito, Prince Regent, son and heir of the retired Mikado. Hirohito gives fifty million dollars from his private fortune to the sufferers. No ruler has ever been so generous.

No ruler except the Czar could have afforded such generosity.

WHEAT WAS LOWER yesterday, and the day before. The earthquake leaves thousands in need of food, but that doesn't help the price of wheat. Nations always find money to buy wheat for war, no matter how high the price. They do not spend so easily merely to relieve human suffering.

MUSSOLINI defies the League of Nations, because Italy's HONOR is involved.

Honor is always involved where war is concerned. It was so with us when the Maine was sunk. We would not have welcomed foreign interference then.

THE KAISER sent word that our ships must go only where he said. His submarines would sink them if we didn't obey. That was a matter of honor also—to his sorrow.

IF THE LEAGUE OF NATIONS can avert war only where no question of honor exists, the league will not do much. Meanwhile, it is a badly jarred and jolted organization. Even the simplest minded will soon realize that the best thing for the United States to do is to keep out of ANY league that would expect us to force upon others the interference that we should not allow them to force upon us.

ASIDE FROM EARTHQUAKE, war threatening, wheat down, coal up, these are the interesting things. President Coolidge lets it be known that he is no friend of Haig & Haig, and intends to stop bootlegging. That means something for the next election.

In this hectic week of earthquake horror and a promise of war it will be good for our souls to turn to the last page of this newspaper and read of the results that are being quietly accomplished by the "Helping Hand." There is a world of pathos in the appeals and a wealth of gratitude in the hearts of those who benefit. Such giving involves little sacrifice, dear reader, yet accomplishes much good.

"GO GET 'EM" IS DIVORCED BY ACTRESS

HELEN CHADWICK

WILLIAM WILLMAN

Wellman, known as "Go-Get-'Em" Wellman because of his dashing war record and penchant for bringing down Heinie airplanes in France, is the flying hero of Newton. The marriage of the couple, following a wartime romance, created considerable attention.

Early this year there were rumors that the war romance of the Newton ace had been broken.

$2,000 IN ALCOHOL IS SEIZED IN E. BOSTON

Members of the headquarters liquor squad seized a truck laden with alcohol, valued at $2,000, as it was passing along Meridian street, East Boston, and arrested the driver, Pius Prable, twenty-five years old, a grocer of No. 15 Meridian street. The police believe that the liquor was being transported from ships in the harbor when it was seized.

7 ELECTRIC CARS DESTROYED BY FIRE

Providence, R. I., Sept. 6.—Seven electric cars, part of sixty in storage on tracks in the rear of the Mount Pleasant car-barn, when destroyed by a fire of unknown origin that threatened for a time to do extensive damage to all of the cars and surrounding property.

BUS LINE LIKELY ON HANOVER STREET

Buses may run on Hanover street in place of cars which were removed by the Elevated about two months ago. Manager Dana of the Elevated System agreed that if a committee of North End citizens waited on him with a petion requesting the installation of a bus system he would recommend it to the trustees.

MISS CHADWICK DIVORCES HER NEWTON ACE

Los Angeles, Sept. 6.—Helene Chadwick, motion picture actress, was granted a divorce from William Wellman, film director, whom she charged with non-support.

BOSTON AMERICAN

Rest Your Eyes
Read the Green
Advice of Oculists

BOSTON, THURSDAY, SEPTEMBER 6, 1923

KISSED, THEN JILTED BY TELLEGEN

☆ ☆ ☆ ☆ ☆ ☆ ☆ ☆ ☆ ☆ ☆

Pirate Gang Seize Rum on Schooner

SCORNED BY TELLEGEN, GIRL SAYS

Lorna Ambler, Actress, Declares That He Called Her "Babe" and Hugged Her

New York, Sept. 6.—Lorna Ambler, young Australian actress, insists that Lou Tellegen and she were engaged.

She says Lou hugged and kissed her and introduced his friends to her.

Lou's denial of any engagement, as she views it, simply puts her now in the position of being "terribly jilted."

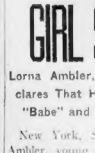

Lou Tellegen

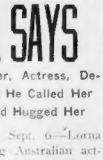

Lorna Ambler

Meanwhile Lou sums it all up in one ungallant assertion that "she should be deported."

Miss Ambler said that when divorce proceedings were started by Farrar, Tellegen suggested she go to England.

"Jack wrote to me in England, advising me to take a trip home to Australia. He wrote to me to wait for him. I waited. He did not go to Australia. I came back here by way of Canada to force Mr. Tellegen to live up to his word.

"When I got here I telephoned him. He was surprised. His reply was even cooler than his letter.

"He called me Babe and I called him Jack," she went on. "We were devoted to each other.

HUGGED AND KISSED.

"That I went to his theatre that night. Then he was cordial. He said:

"Oh, Babe, it's good to see you again. I am so glad you are back."

"He took me in his arms and introduced me to everyone. He kissed me.

"If a man asked you to wait for him while he was being divorced would you think he meant to marry you, or what? I have worried so that I lost ten pounds."

FEARED PUBLICITY.

Miss Ambler said that Lou often told her, in discussing the divorce, that he was too busy to take the matter up and that Miss Farrar dreaded the publicity that would follow.

When Tellegen was told of the assertions Miss Ambler had made regarding a romance between them he said he never authorized any report of their engagement, that he couldn't be responsible for what others said and that he was not even interested.

Of any engagement Tellegen declared: "I deny everything."

Of Miss Ambler personally he said that, so far as he went, she could start back to Australia on the next boat, adding that she should be deported.

NEW EXCHANGE IS "HIGHLANDS"

Joseph G. Baxter, commercial manager for the telephone company in Roxbury, announces that a new central office, to be called "Highlands," will be established at once in the present Roxbury building. The new central office area will include most of the northerly part of Roxbury.

Until the next directory is delivered in December all new subscribers in this territory will be assigned to the new Highlands office. With the issue of the directory about 1,100 subscribers, now connected and clearly understood, and does not with the Roxbury office, will be transferred to the new office.

MASS IN LONDON FOR PRINCESS ANASTASIA

London, Sept. 6.—A requiem high mass for Princess Anastasia was said today at the little Russian Church of St. Philip. Members of the family, representatives of many of the royal courts of Europe and a large gathering of intimate friends attended.

The floral tributes, which came from all over the world, especially the United States, filled the church.

ITALY TELLS GREEKS TO PAY MORE

Demands 20 Million Lire to Meet Cost of Occupation of Islands

Athens, Sept. 6 (I.N.S.).—The Greek fleet has received orders to retire to the Gulf of Volo to avoid contact with the Italian fleet, it was learned on good authority today.

The Gulf of Volo is approximately 90 miles north of Athens.

Athens, Sept. 6.—Italy today consented to Greece a formal claim for twenty million lire for the cost of military occupation of Corfu, Paxos and Antipaxos.

The Athenian Chamber of Commerce decided to break off commercial and industrial relations not only with Italy but also with all Italian firms in Greece.

Corfu, Sept. 6 (AP).—The Italian occupation authorities have ordered the confiscation of the arms of all nationalities resident here, including members of the Italian colony. British soldiers may store their weapons in their own consulate.

This city is quiet and orderly, but the inhabitants are anxiously wondering how long the occupation will last. No Greek ships are arriving or departing, and it is impossible to proceed directly to Athens.

Geneva, Sept. 6 (A.P.).—Efforts of the League of Nations Council to settle Italy's grievance on the Greek-Italian crisis constituted the reason for the sudden decision to hold no session of the Assembly today.

Lord Robert Cecil and other members of the Council desire to go before the Assembly with something definite, for they realize that if the world nations met together as a forum before any tangible results were obtained there would doubtless be a fortuitous explosion on the floor.

BOY'S SKULL BROKEN IN FALL OFF CLIFF

Leonard Dodge, eleven years old, son of Mr. and Mrs. George Dodge, No. 24 Myrtle street, Waltham, received a fractured skull when he fell forty feet from the cliff near the Boston & Worcester Rail-road roundhouse in the Roberts district of Waltham.

Leonard Dodge

With Victor Kayos, a four-teen-year-old Scout of Crescent street, Waltham, young Dodge had started a hike over the hills near Waltham. Arriving at the cliff, the climbing of which is considered a test of daring among Waltham boys, he started to ascend the cliff, an almost perpendicular wall of shale and gravel. Kayos went around the cliff.

When within about ten feet of the top, a rock which Dodge had grasped for support, became loosened. Kayos, already at the top and leaning down in an attempt to reach Dodge, nearly fell down in a birth to reach the slipping boy.

Dodge landed on his head in a bed of gravel and shale, forty feet below.

Cable Briefs

Montevideo—The force of Brazilian revolutionaries that defeated the State troops at Puerto Verde is marching on Santa Ana do Livramento, on the Uruguayan border.

Belgrade (AP).—Queen Marie of Jugoslavia gave birth to a son today.

Rambouillet, (I.N.S.)—The French Cabinet unanimously approved Premier Poincare's policy of supporting the council ambassadors instead of the League of Nations in the Italian-Greek dispute.

Telegraph Briefs

Cleveland — Mrs. Julia Clapp Gerould, widely known as a founder and promoter of foreign missions, died at the age of 80 years.

Perth Amboy — A re-converted sloop loaded with between 600 and 700 cases of liquor, estimated to be worth $40,000, and its crew of four men, were captured in Staten Island Sound.

BURGLARS BORED WAY INTO STORE

WORKED LIKE CARPENTERS

Photographs of readers making their way into Silberberg's fur store at No. 609 Washington street early today, and some of the tools they used.

WASHINGTON STREET SHOP ROBBED

Continued from First Page.

this morning when another member of the firm opened up the shop.

A Chinese restaurant occupies the second floor of the building and the fourth floor is rented by the firm of Mason & Jacobs.

SALESMAN LOSES SAMPLES.

Several trunks of newly arrived stock were pried open by the thieves and sorted carefully, the more valuable pieces being removed.

On the fourth floor of the building two carpenters' boxes and a dozen bits used for drilling were found by the police, a finding which inclines them to the belief that the robbers took their leave with great haste.

The Silberberg firm comprises Saul and Samuel Silberberg, who have a retail house on Lowell street near the North Station.

Indications that the job had been planned with care sometime in advance were found by the police. The office door, which had a Yale lock, was marked with red pencil showing where it should be trimmed in cutting through the ceiling, the robbers were careful to bore their holes between the joists.

Another victim of the thieves was Morris Cohen, a fur salesman, who left two trunks in the store. These were opened and the best of his samples taken.

MOVE AGAINST LABRADOR GOLD COMPANY

The Labrador gold bubble, in which many Bostonians invested, having burst with a rather sickening row, the inevitable prosecution is under way.

Word was received here today from Halifax that Canadian authorities, following an investigation of several months, had found the alleged gold fields worthless, and that court action would follow.

Following last Spring's gold rush to Labrador, an organization, the Labrador Goldfields, Inc., made plans to sell 200 quarter-acre claims to Boston persons at $1,000 each.

Anybody who may have purchased such shares, and who seek further information may address Prosecutor George Winston at Halifax, N. S.

SANFORD, ME., COPS TRAILING BURGLARS

Sanford, Me., Sept. 6.—Town officials, police and sheriffs are excited over evidence of prowlers in the local bank and the Town Hall. The latest development is the discovery that the rear door of the Town Hall had been forced open one night recently. Nothing inside the building, it appeared, was disturbed.

RAILROADS EARN $84,491,000 DURING THE MONTH OF JULY

Washington, Sept. 6.—Railroad earnings during July amounted to $84,491,000, according to an estimate today by the American Railway Association, which was at the annual rate of 4.93 per cent. on their tentative valuation, as fixed by the Interstate Commerce Commission. The earnings were given as the total for 193 roads operating 235,670 miles of the 240,000 total of the country.

The net income for the month compares with $68,214,000, or 4.12 per cent. for the same month last year, but is a decrease from the estimated rate of 5.47 per cent. in June of this year.

The Eastern group of roads again led in the division of profits shown in July, the total of $47,389,000 being at the annual rate of 5.09 per cent. on investment.

15 ROBBED SHIP OFF BOSTON

Crew of Four Offered No Resistance to Band Making Use of Revolvers

Yarmouth, N. S., Sept. 6.—The story of another raid by rum pirates, off the port of Boston, was brought here by the crew of the schooner Lucille B.

Fifteen pirates boarded the craft and seized the cargo of 1,200 cases of liquor.

The 60-ton schooner Lucille B, of Billiard Cove, Digby County, N. S., commanded by Captain Pothier of Wedgeport, Yarmouth County, sailed from Hawkins on August 15, for St. Pierre with a cargo of 1,200 cases of liquor.

OFF BAY STATE COAST.

When the vessel was off the Massachusetts coast last Wednesday, the captain left the schooner to go ashore in Boston and transact some business.

About 7 o'clock in the evening while Captain Pothier was still ashore, three boats hauled up alongside of the Lucille B, and fifteen men boarded her.

Three covering the crew with revolvers and informed the four men who manned the Lucille B they had come for the cargo. The men so summarily outnumbered offered no resistance.

Five minutes later the raiders ordered them to rein in the transfer of the cargo and all the 1,200 cases were placed on the motor boats.

CAPTAIN VANISHES.

After the raiders left the captain of the Lucille B, still failing to get in an appearance, the mate took charge of the schooner and headed for the Nova Scotia coast.

When still several miles from land the last of the fuel oil was spent and the motors stopped, leaving the schooner helpless. Boat men from shore towed the schooner to the Meteghan Breakwater, where the crew gave their statement and where the vessel now lies waiting instructions from Ottawa.

LYNN LABOR MAN THWARTS EVICTION

Norman L. Kelley, Lynn, labor leader, who was scheduled to be evicted from his home, No. 53 Highland avenue, Lynn, thwarted his landlord by having a petition signed by Judge Ralph W. Reeve in the District Court, restraining Constable Eben W. Sears, Jr., from carrying out the eviction.

Kelley, who is the father of seven children, has been unable to secure suitable living quarters. The landlord has been demanding for six months that he and his family vacate.

24 NAVY PLANES DUE IN BOSTON FRIDAY

Newport, Sept. 6.—The aircraft squadrons of the scouting fleet, now engaged in manoeuvres off Newport will arrive at Boston on Friday morning to participate in the formal opening of the Boston airport. This force is under the command of Captain Walter R. Gherardi and is composed of three tenders, the Wright, Sandpiper and Teal, 12 seven-ton bombing planes and 12 torpedo-carrying seaplanes.

Vose Small Grand

SINCE 1851 the House of Vose has been famous for the tone and beauty of its pianos. They will be found in the finer homes where only quality is accepted. This small grand with its wondrous volume of the delightful Vose tone is a supreme Vose achievement.

TERMS

Correspondence solicited—Catalogue upon request

Vose & Sons Piano Co
160 Boylston St. Estab. 1851

A Complete Line of BRUNSWICK PHONOGRAPHS and RECORDS

MAN AND WIFE SUE DRUGGIST FOR $15,000

Mrs. Inda M. Wheeler of Dorchester has brought suit for $10,000 damages against Charles O. Cowan, a Manchester druggist, in the Suffolk superior Court.

She says the defendant pretended to be skilled in the practice of pharmacy and that he undertook through his servants and agents, to fill a prescription for her which had been ordered by her physician, but that they carelessly failed to fill the prescription correctly.

It is alleged by Mrs. Wheeler that instead of giving the prescription called for they gave her another substance which when applied to her body caused her severe pain and misery, as a result of which she suffered much pain of body and anguish of mind and has not yet recovered.

Another suit for $5,000 damages has been brought for her husband, Henry M. Wheeler, against Mr. Cowan, practically the same charges being made as in his wife's suit.

GIRL OF 16 AND YOUTH ARE MURDERED

Port Arthur, Tex., Sept. 6 (U.S.)—Hidden in a patch of underbrush on a lonely road on the outskirts of the city, the bodies of Bessie Cail, sixteen years old, and her companion, T. O. Rial, twenty-two years old were found.

Rial and the schoolgirl have been missing since Saturday. They had been dead two days, physicians declared.

Searchers declared the bodies had been placed in the underbrush recently, as they had frequently examined the spot during their search on previous days. Rial's automobile was found about three miles away and the authorities are of the opinion that the people was slain there and their bodies removed to the brush patch in an attempt to cover up the crime.

BODIES STRIPPED.

Both bodies were stripped of their clothing and the girl had been attacked before she was killed, physicians declared. Miss Cail's diamond ring was found in the tonneau of the Rial automobile and there was evidences of a struggle. It is believed she offered her jewelry to the unknown assailant to protect her honor after her companion had been shot and killed. Miss Cail's head was crushed.

NEGRO SUSPECTED

A negro suspect is being [illegible] by the authorities, and precautions are being taken to prevent mob violence in the event he is apprehended.

Miss Cail was the daughter of Mr. and Mrs. O. L. Cail of Houston, Texas, and had been visiting friends and relatives in Port Arthur.

Saturday night she accompanied Rial to a picture show in Beaumont. It was the last time thought was seen alive.

Blames French for "Sinful" America

Paris, Sept. 6—The French people are furious over an interview given by Bishop Gunnot of the Southern Methodist Church.

"Paris is the wickedest city in the world," said the bishop, "and I am convinced that the present epidemic of 'loose living' and general sinfulness in America is directly due to the association of American troops with the French during the war."

PETITION FOR PRISON REFORM LAW FILED

An initiative petition for a law calling for the examination, classification and specialized treatment of prisoners of County Jails and Houses of Correction was filed with Secretary of State Frederic W. Cook by the Massachusetts Civic League.

The petition, which is the opening shot in a campaign for prison reform, asks for the examination as to the physical, mental and social history of all prisoners.

The examinations are to be made by a State psychiatrist, and such assistants as may be necessary. After the examinations the prisoners are to be classified and transferred to institutions fitted for their special needs to be provided by the State and counties.

The petition will be completed when 20,000 names of registered voters are obtained before the first Wednesday in December. Among those who have signed the petition thus far are Mrs. Joseph H. Atwill of the State Federation of Women's Clubs; Mrs. Charles Sumner Bird of Walpole, Professor George B. Churchill of Amherst, President Emeritus Charles W. Eliot of Harvard University, Dr. Kendall Emerson of Worcester, Bishop William Lawrence, Rabbi Harry Levi, Joseph Lee, Horace A. Moses of Springfield, and Senator David I. Walsh.

26-INCH PICKEEL CAUGHT ON CAPE

Orleans, Sept. 6—The largest pickerel caught on the cape for many years was put in from one of the ponds of Eel Orleans by Cecil B. Marble of this city.

The fish weighed 4 pounds and measured 26 inches long. It was pronounced by fishports as being at least 25 years old.

BUTTER Finest Fresh Whole Milk Creamery Lb. 50c

EGGS "Pine Grove" Fine Western 39c Dz. "Wm. Elliot" Fresh Selected 49c Dz.

Cheese, Mild, Full Cream White or Young America Type Lb. 34c

TEAS "Golden Rose" Finest Selected Oolong, Mixed or ORANGE PEKOE CEYLON, Delicious Flavor, Air-Tight Packages English Breakfast, Our Price, Lb. 57c 49c

Coffee "Golden Rose" Lb. 29c A CHOICE BLEND COFFEE AT POPULAR PRICE

Coffee "John Alden" Lb. 39c Perfect Blend of Finest Dry Roast Coffees

Bacon Machine Sliced Without Rind Lb. 29c

Prunes Meaty Santa Clara, 60/70 Size Lb. 12½c

Silver Gloss Soap 6 Bars 29c

Flour "Golden Rose" Large Bag $1.09

Peanut Butter Finest Quality Lb. 15c

Rolled Oats "Golden Rose" Pkg. 7½c

Lunch Tongue No. 1 Can 43c

Molasses Ports Rico Gal. 1.09 Can 59c

Parson's Ammonia Large Size 35c

Ketchup "Golden Rose" Pt. 26c Pt. 17c

Parowax . . . Cake 9c

Pineapple Hawaiian Sliced Can 29c

Beans Creamed Calif. Beans Small White Lb. 8½c

Codfish "Golden Rose" Absolutely Boneless Box 29c

Post or Kellogg's Bran Pkg. 12½c

Milk Bread, Loaf 11c

Table Syrup Maple Flavor Gal. 29c

Huston's Grahams Lb. 12½c

Spreadit Nut Margarin The Best Spread Bread Ever Had. Lb. 25c

The GINTER Co.

Stores Everywhere—Boston, Suburbs and New England

ADVERTISE YOUR WANTS IN THE AMERICAN

NOT Built on HOT AIR

RAYMOND'S

OPEN EVERY SATURDAY AND EVERY SATRDAY NITE

NOT Attempting to Grow on HOT AIR

MORE CLOTHIN

READY FRIDAY MORNIN

THE BALD HEADED SCALPER'S AG IN BROKE LOOSE

393 AND JESS SENT IN POOTY GOOD WORSTED SUITS 15.00

MOST ALL SIZES AND PATTERNS NOT SO CRAZY'S YOU MITE THINK

214 Two Pant Suits 18.00

IT'S TOO BAD THEY'VE GUT 2 PANTS BUT WE CAN'T HELP IT

LOT OF GABARDINE AND WHIPCORD RAIN COATS 15.00 AND 18.00

PANTS $3

BIG TABLE FULL OF EM

BOYS' CLOTHING

2-Pant School Suits

Lot of Strong 2-PANT SUITS WELL MADE DARK MIXTURES 6.95 8 to 17 sizes. Both Pants FULL LINED

LOT ALL WOOL 2-PANT SUITS 9.75 Norfolk models, alpaca lined, for lads 8 to 18

Blue Serge SAILOR SUITS ALL WOOL FULL REGULATION 4.50 3 to 10 sizes.

Lot Juvenile ONE-PIECE CORD SUITS For Little Fellows 1.25 3 to 6 sizes.

MORE BOYS' CORDUROY Knickers 95c For lads fr m 7 to 17. PAIR

ANOTHER LOT BOYS' SWEATERS Part wool, pull-over and coat styles, 28 to 36 sizes, 1.65

BOYS' Union Suits Medium weight balbriggan, all sizes, 55c

BOYS' PAJAMAS Heavy cotton, one piece, for lads 6 to 14, 85c

BOYS' BLOUSES Lot good percales, all clean, all firsts, 8 to 16 sizes. 45c

2nd FLOOR WOMEN'S and GIRLS' DEPT.

WOMEN'S PERCALE APRON DRESSES 50c Some Ric-Rac Trimmed

NOTHER BUNCH GIRLS' GINGHAM DRESSES 1.00 7 to 12

NOTHER BUNCH GIRLS' CRASH COLOR DRESSES 1.25 7 to 12

NOTHER BUNCH GIRLS' RAIN CAPES 1.00 6 to 14

NOTHER BUNCH WOMEN'S NEW FALL DRESSES 9.50 SOME SILK, SOME PART SILK

BABY

BLANKETS Nursery Designs 75c
SHORT DRESSES Embroidery Yoke 35c
RUBBER SHEETS Seconds 55c
WHITE FLEECED COTTON GOWNS 55c
GERTRUDES Fleeced Cotton 35c
WHITE ZEPHYR SWEATERS All wool but the stripes 1.45
WHITE COATS Fibre Embroidery 1.95
BABY SHOES White, Black, Tan 85c

FALL MILLINERY

WOMEN'S and MISSES' HATS Duvetyne and Velvets, trimmed in Ostrich and Velvet Flowers. 3.95 — 4.95

Girls' Velveteen (Cotton Velvet) School Tams 95c

MORE SHOES

More Men's High and Low Shoes, all expensive makes, brown and black; all Goodyear welts, assorted styles..... 2.95 3.95 4.95

MORE BOYS' AND MEN'S BASKETBALL SHOES

More School Shoes for Children, Boys and Girls. Large and Small. Nuf sed.

MEN'S UPSTAIRS EASY BASEMENT

More Men's White Duck Clothing, Khaki Pants, Shop Overalls, Jumpers, Unionalls, Aprons and Laboratory Coats

LUGGAGE CARRIERS

Single Diamond, With Centre Support 1.50 Each

DOUBLE DIAMOND With Centre Support 2.50 Each

MORE Auto Cushions 95c Wedge Shape

PLENTY Motor Robes HEAVY PLUSH 54x72 7.50 3RD FLOOR

MORE HATS 1.45 2.00 2.50 2.95

AXMINSTER RUGS 3RD FLOOR

Extra Heavy Seamless 9x12, 66.50; 8.3x10.6, 61.50

Heavy Seamless, 9x12, 57.50; 8.3x10.6, 51.50

Heavy, 9x12, 42.50; 8.3x10.6, 39.50

Good Range of Patterns and Colorings and All Perfect

STUDENT BAGS, 1.25 to 2.75

Black Enamel Week-End Cases, 2.25

The Wonder Golf Balls, 4.00 a doz.

Hunting Coats 3.75 5.50 7.00 8.65

3RD FLOOR

FOOD QUERY DEPARTMENT
YOUR FOOD PURCHASING DIFFICULTIES SOLVED

A THURSDAY FEATURE

Are you at a loss as to where you can secure some particular brand or kind of foodstuffs? If so, write the Boston American Food Query Editor. We will answer your inquiry in these columns as quickly as possible.

Food Query Editor:

Have you ever heard of a "Finest" brand of ham? I think this ham is very well named, as it is as fine a cured piece of meat as I have ever tasted—sweet and tender. The hotel we stopped at this summer in the mountains used this kind of hams, and I would be greatly obliged if you could tell me where I could purchase them here in Boston. I would also like to know the name of the concern who put up this particular kind of brand. Thanking you.

MRS. B. K. P.

Needham, Mass.

The Independent Packing Co. in Chicago puts up the Finest brand of hams and you could purchase same at the Mohawk Packing Co., No. 82 North street, Boston.

Food Query Editor:

Have been visiting in Maine all summer, and my friend used an oleomargarine by the name of Nucoa Nut Margarine. I really think it is every bit as good as a lot of butter we have been buying and surely it is much cheaper. I would appreciate your telling me through your column where I could buy the above kind of oleomargarine in Boston. Thanking you for any information you may give me, I remain,

MRS. L. G. E.

Dorchester, Mass.

You can buy Nucoa Nut Margarine Choc Nut brand, put up by the Better Foods Products Co., Jersey City, in any of the E. E. Gray stores, or the Upham's Corner Mkt., Upham's Cor., Dorchester.

Food Query Editor:

I have at various times tried many brands of Norwegian smoked sardines, but I prefer a Golden Net brand known as Cross Pack. I wonder if you would be so good as to let me know through your interesting columns where this particular kind of sardines could be secured around Boston.

MRS. L. W. T.

Somerville, Mass.

Cross Pack Golden Net brand of smoked Norwegian sardines in pure olive oil, packed for the Austin Nichols & Co., New York, can be purchased at any of the Arthur E. Dorr stores.

Food Query Editor:

In regards to Welch's Grape Goods. Could you please inform me where, in Boston, I can purchase Welch's pineapple jade, strawberry jade, cherry jade, peach jade, and huckleberry jade, and any of the goods such as I have written on this paper. Now, John T. Connor stores do not carry any of these articles that I have written in this letter. Please answer through your evening newspaper.

H. J. A. J.

So. Boston, Mass.

We understand from the Welch's Grape Juice people that they had discontinued making shipments on jades for over six months, but have just started in again to make deliveries on these goods. If your retail store should not carry them, they can secure them from the following wholesale grocers: Wm. M. Flanders, India street; J. W. Roberts, No. 84 Commercial street; Haskell-Adams Co., No. 5 Commercial street.

Food Query Editor:

I would be greatly obliged if you could inform me through your column where I could buy Flageolets, in other words, this is a dried French lima bean, put up in packages. I have bought them in New York, but have not been able to locate a store here in Boston that handles these goods in packages. To me way of thinking, this is the only way to buy lima beans for a small family. Thanking you, I remain, MRS. P. C. D.

Newton, Mass.

You can buy dried Flageolets (French lima beans) in packages at Jordan Gallery Co., No. 156 Boylston street, Boston.

Food Query Editor:

Would you kindly tell me where I could buy Demarara Sugar, and if you know of any dealer in this city that sells it. Thanking you in advance,

F. R.

Lowell, Mass.

We have never heard of Demarara sugar. We have made inquiries about this grade of sugar from two or three of the large refiners, but they, up to the present time, have not been able to give us any definite information. If we should later get a line on the above product we will be glad to give you said information through our column.

40 GAIN FIRST HONOR LIST AT HARVARD

Out of an enrollment of 2,179 students at Harvard forty have been able to complete the past academic year with "highest distinction," and have had their names placed in the first group of scholars.

This became known with the publication of the "Blank List," which contained the names of nearly 2,000 undergraduates who have satisfied the college authorities of their right to promotion.

Group two, made up of "high distinction" students, was composed of 108 men, while group three, rated as "distinction" students, was made up of 243. Two hundred and eight men failed to satisfy the requirements for promotion, and 123 men, with unsatisfactory records, left the college before it closed in June.

Enrolled in the first group of students are Henry T. Dunker of Davenport, Ia., track and football star, and Robert L. Hyatt, Jr., of Monticello, Ark., high jumper. Herbert P. Curtis of Boston, who played freshman football in 1921, is also on the list.

The junior class has the best representation in the first four groups; Sophomores in the second group; Freshmen in the third group; and Seniors in the fourth group.

Harvard's 2,179 students are distributed as to residence among forty-eight states, the District of Columbia, Porto Rico, Hawaii, the Philippines, China, Japan, Siam, Canada, Mexico, Cuba, Panama, Peru, Chile, Argentina, Brazil, Uruguay, Switzerland, Germany, France, Spain, Italy, Greece, Turkey, Egypt, Palestine, Syria, Persia, India, Australia and New Zealand.

Of its members being presented among the leading forty scholars, and thirty-seven among those ranked as the second group scholars.

SWANSDOWN

A superb, smooth, creamy white flour made from the choicest grains of hard spring wheat.

For half a century it has been milled for us by the same skilled millers, who, with the pride of master craftsmen, have been content with producing nothing but the best.

The quality is such that in a multitude of New England homes the name "SWANSDOWN" has become a byword for

The Best Bread-Maker

S. S. PIERCE CO.

HAVE you tried Tetley's Orange Pekoe—*iced?* A tall glass—plenty of clinking ice—a dash of lemon if you like the tang—and you'll forget the heat.

TETLEY'S

Makes good TEA a certainty

$15,000 BAIL SET FOR 23-CENT THEFT

New York, Sept. 6—The theft of 23 cents from the home of Mrs. Mary Buck, of West New Brighton, Staten Island, brought James L. Flan of New York, into New Brighton court, where Magistrate Crook held him in $15,000 bail for examination Friday.

BARRYMORE PRAISES "ENEMIES OF WOMEN"

London, Sept. 6—John Barrymore, who is here with his wife, said today "I saw 'Enemies of Women' last night. It was splendid." Barrymore leaves for America Saturday to make a new picture, "Beau Brummel," at Hollywood, and fulfill an engagement as Hamlet. Mrs. Barrymore will leave at the same time for Paris, and at 2000, was seized by police in a raid on the home of Edward M... hell, No. 146 Mill street, Waverl... The liquor was located in the at... of Mirkell's home. He was held ... $1000 bonds for appearance in Ca... Inferior District Court.

600 QUARTS OF RUM SEIZED IN WAVERLEY

Fifty cases, containing about 600 quarts of real Scotch whiskey, val...

The 58th Anniversary Sales
Of The Shepard Stores
The Second Group of Introductory Specials

FRIDAY is the second day of the great Anniversary Sales. A new group of the 58 spectacular values is released in addition to the Sale of School and College Clothing for Boys and Girls which is now at its height. Every business day throughout September will hold tremendous opportunity to save. You need only keep in touch with new sales from day to day.

—21—
Extra Large Hair Puffs
3.58

All shades, including gray and white. Puffs of long hair that may be used to achieve a variety of coiffures—as a coil, transformation, or ear puffs.

Second Floor—Mezzanine

—22—
3804 Women's Cotton Vests
23c Each, 4 for **90c**

"FOREST MILLS" make and all first quality, regulation style. Sizes 36 to 44. In bodice style, sizes 36 to 38.

First Floor—Winter Street Front

—23—
Girls' Shaker Knit Sweaters
5.95

The favorite slip-on model, with roll collar. Closely woven. A wide border that can be worn turned up finishes the sweater. Navy, buff and brown—8 to 16 years.

Third Floor—Winter Street Front

—24—
Pure Linen Handkerchiefs for Women
12 1-2c Each

Embroidered corners and neat hems for these handkerchiefs of solid color linen. It will pay you to lay in a good supply at this price which may not be repeated till another anniversary.

Just Inside Tremont Street Entrance

—25—
3000 Yards Terry Cloth
79c Yard

A yard wide. Suitable for the effective hangings found in so many well furnished homes today. In the deeper tones of Autumn—rich reds and browns—in bright color schemes that include blues, yellows, greens. A large assortment of designs in the picturesque and conventional manner. Reasonable indeed at so moderate a price.

Third Floor—Winter Street Front

—26—
Taffeta Back Black Velvet Ribbon
39c a Yard

For every conceivable use in the way of trimming hats, gowns, blouses for Fall. A good, rich black; 6 inches wide.

First Floor—Winter Street Front

—27—
Women's All Silk Umbrellas
5.50

Ottoman borders characteristic of the truly fashionable umbrellas on all of these models which come in the popular blues, greens, reds, browns and black. Variety of handles—but every handle with a leather arm swing. Not too early to prepare for Fall storms, especially when the price is so tempting and the umbrellas are so exceptional.

Just Inside Tremont Street Entrance

—28—
Seamless Axminster Rugs
43.95

Size 9x12 feet. Extra heavy in quality with soft, thick pile. Patterns in such variety of color combinations as to allow the homemaker to select one in keeping with the general color scheme of any room. Blues, tans, rose, taupe combinations. Worth so much more ordinarily that anyone planning to furnish a house in future would do well to buy at this time.

Fourth Floor—Winter Street Front

—29—
Women's All Wool Skirts
5.95

Pleated separate skirts—full length and width. Novelty wool crepes and all wool velour. Plaids and checks in fine or large patterns, with a diagonal note. Sizes 25 to 36.

Second Floor—Winter Street Front

—30—
Strap Wrist Kayser Chamoisette Fabric Gloves
75c

1200 pairs—enough to fill the demand we are sure to have for them when offered at so low a figure—but not more than enough, and probably only early comers will have a choice of gray, beaver, brown, mode, covet. All with embroidered backs. In the snappy strap-wrist style. Kayser brand.

Just Inside Winter Street Entrance

—31—
Oriental Rugs
39.45

Antiques or semi-antiques, in wonderful state of preservation. The exquisite colorings and designs of the Oriental rug weaver are all here in these floor coverings that are Cabistans, Kazaks, Kurdistans, Bidjars, Irans, Derbends, Fereghans, Mossouls. A range of sizes to suit a number of floor spaces. Widths 3.3 to 5.0, lengths 5.6 to 10.0 and longer. A selling we cannot probably duplicate in a long time.

Fourth Floor—Winter Street Front

—32—
100 Pairs Velvet Portieres
19.75 a Pair

Rich, glossy velvets—the front of the hanging one color—the back another. Such combinations as blue and tan, green and tan, rose and green, and other combinations. A pricing possible only through Anniversary buying.

Third Floor—Winter Street Front

—33—
Satin Brocade Ribbon
39c Yard

Handsomely patterned and heavy in quality. With girdles the vogue on many gowns, nothing could be more suitable to make the wide sash of this season's mode. Brown, navy, paon, black; 9 inches wide.

First Floor—Winter Street Front

—34—
Sweaters of Brushed Wool
4.75 Each

"Chappie" coats, golf coats. Of brushed wool that not only holds its own, but is smarter than ever this Fall and most obviously so in this new merchandise. The first of the Fall sweaters at prices you might expect at the end, not the beginning of a season. Splendid quality yarns—plain colors, two-tone combinations, heather mixtures. Block and stripe fronts, in contrasting shades. All sizes.

Just Inside Winter Street Entrance

—35—
Women's Tailored Suits
39.75

Fall suits in five attractive styles—of the straight line type. Navy and black twill; four of the styles in navy. Crepe linings above warm interlinings and skilful finishing are noticeable details of these models that express the newest lines. The advance styles in every case.

Second Floor—Winter Street Front

—36—
Changeable Tinsel Ribbon
39c Yard

Five inches wide. The new Fall color combinations, in all the sparkle of this shining, dressy ribbon. Whether for dinner dress, dance frock, tea gown, negligee—delightful in itself: economical at the Anniversary price.

First Floor—Winter Street Front

—37—
6-Inch Heavy Grade Moire Ribbon
39c Yard

Beautiful lustre. An extra amount of the much-wanted black. In addition a wide range of handsome colors. To your own advantage and your pocketbook's, if you supply yourself with many yards.

First Floor—Winter Street Front

—38—
New Fall Veils
1.00 Each

That interpret the latest note in veilings and come ready to wear, in the accepted colors of the Fall mode. Suitable for cloche, turban, or larger hats—in both fine and coarse mesh. Opportune indeed, just as Fall hats are being selected—veils that will add to their appeal but add little to their cost.

First Floor—Winter Street Front

—39—
Costume Blouses in the Fall Styles
4.85

The leading fabrics—brocaded velveteen, embroidered and beaded crepe de chines have been chosen for these blouses. They are new merchandise specially secured and priced for the occasion, like every other item in the Anniversary Sale. New neck lines and sleeve lengths; new shades—rust, royal blue, fallow, cocoa, navy, black, Havana brown. Sizes 36 to 44.

Just Inside Winter Street Entrance

The Shepard Stores

EDUCATOR DEPLORES EFFECT OF 'YES, WE HAVE NO BANANAS'

TOO MUCH JAZZ BAN OF YOUTH

Dr. Neumann Urges Higher Cultural Standards, Raps "Subway Manners"

Bridgewater, Sept. 6—The youth of America must be educated to an appreciation of something higher than "Yes, We Have No Bananas," Dr. Henry Neumann of the Ethical Culture School of New York told the 65th annual conference of State normal teachers in convention today.

The educator was discussing the moral needs of youth and cited jazz, because he had heard it of young people all over the country singing it no less than ten times in succession.

Such relaxation of "inconvenient qualities are not going to give children what the needs to be great.

TOO MUCH JAZZ.

"We must give them something better so they can appreciate how pathetic and stupid such music is. It is the task of the schools to instill the finer things in them."

Making this task the more difficult, he stated, is the "jazz spirit" and the "jazz" songs which are sweeping the country.

The doctor also decried the practice of applying gender and usage in public "which has grown up in America because the generation of today believes such practices are a sign of equality."

"Subway manners" was another indictment returned by the doctor against Young America. Chinese manners were polite and highly formal in the world by him, and while he would not advocate their adoption he recommended that they be taught about them as a cure.

IES IRREVERENCE.

...must give our children's best gifts to the best of every day. That is the secret of the ... of China's age-old experience. Chinese boy would scoff one of reverent respect for their ... American boy. Our training would ... link it no unless to set it to serve ... a leader. Honor, Right ... The many children grow up and ... know what the people think fa... and mothers are all human ... from such experiences, of which ... never been taught to interpret their experiences."

More than 200 educators from all parts of the country as well as the State, gathered to attend the session, among the speakers being Dr. Thomas ... Smith, State Commissioner of ... Massachusetts, and Dr. Charles H. Judd, director of the School of Education of the University of Chicago, who in a long address declared history is the worst taught subject in the curriculum today.

HUB GIRL "RIVAL" OF LUTHER BURBANK

EDNA HOERING

Edna is a Plain girl and the Easter lily she has raised is her garden marvel out of season.

It is a long time since Easter, the romance into the garden and there planted them.

And then came the autumn. What heed not to the garden entirely to look over the plots which weren't doing so well. The relic of the plant, in all its pristine glory of the height of bloom, confronted her.

Miss Hoering is daily expecting to hear from Luther Burbank.

HUB A FAVORITE FOR NEXT G. A. R. CONVENTION

Milwaukee, Wis., Sept. 6.—A plebiscite of officers late today found the attention of the members of the National G. A. R. who are assembled here.

Three candidates are in the race for election as commander-in-chief to succeed James W. Willett, aged sixty-six, who is retiring from active service. Each of the candidates is supported by a delegation of his own, and the contest is expected to be a close one.

Those who are in the race are Samuel M. Shoemaker, of Ohio, Harry A. Welch of Milwaukee and Dr. L. F. Applegate of Uniontown, Pa.

Second only in interest to the election of officers is the selection of the encampment city for 1924. Both Boston and Pasadena bidding for the honor. Indications are that Boston will be the choice.

Retiring Commander-in-Chief Willett in concluding the report of his stewardship, suggested reduction of the per capita tax, and a more than increase in the auxiliary organizations urged changing the name of the Sons of Veterans, and commented upon the death during the past year of 20,000 members of the Grand Army of the Republic.

The memorandum of the Department of Arizona was handed to Harry commander, scattered all over the State, and the commander.

SIX FAMILIES FLEE BLAZE IN LAWRENCE

Lawrence, Sept. 6.—Six families were driven to the street at 3 o'clock today when smoke from a fast-floor fire filled the basement of No. 45 Lincoln street. Property damage of $1,000 is estimated. The fire started in a woodwork and was speedily extinguished. Police are investigating its origin.

MAILMEN ASK POLITICAL BAN BE LIFTED

Providence, R. I., Sept. 6—A campaign to secure equal political rights for postal employes was started at the convention of the National Association of Letter Carriers here.

The movement, in the form of a resolution, empowering its officers to use efforts to have rescinded the postoffice department order forbidding the workers to engage in politics.

The convention also condemned the postal efficiency rule and recommended the substitution of the honor system.

The body also passed a resolution condemning letter boxes in most dwellings in the larger cities, and urging that the postoffice department be given jurisdiction over all such conveniences.

No delivery of mail on Christmas, the making of Armistice Day a national holiday, and efforts to induce employers and local business men to grant commercial no compensatory holidays were also advocated.

Other resolutions adopted advocated commendation of former Postmaster General Will H. Hays for his "outstanding policy," commendation of his overtime" order of the department, legislation to limit the weight to be carried by mail sacks to 40 pounds, enforcement of the "mail early" campaign, legislation to exempt the salaries of postal employes from the income tax, limitation of employees' liability on loss of registered mail solely in addition for valuables, weekly, instead of bi-weekly, payments of salaries, a plainer and uniform system for addressing newspapers and other publications sent by mail a government ownership, and comfortable footwear for postoffice employes.

Delegates also condemned interference in hospitals and similar institutions in fumigating packages from patients with contagious diseases.

BAN LIFTED ON ALIENS, SHIPS FINED $400,000

Washington, Sept. 6—The large batch of immigrants who were brought across the line into the United States by rum runners a few minutes before the strike of midnight of August 31 were saved from deportation by order of Secretary of Labor Davis.

All of the newcomers who comply with all other requirements for admission will be permitted to enter on the same status as if their steamers had made port after midnight. The order, however, will be construed legal thus far failure to observe the law.

It is understood that the steamship companies will be fined $200 per head for each immigrant brought in, before midnight. As there are some 2,000 immigrants involved, the total fine will be in the neighborhood of $400,000.

ARREST POLITICIAN IN DOUBLE CRASH

George J. Shaw of No. 42 Davis road, Revere, prominent Revere politician and electrician, was arrested in Chelsea, charged with drunkenness and driving an automobile while under the influence of liquor after his car had collided with another automobile and a junk team.

Shaw was accompanied by his three children, one of whom was injured slightly.

INSURANCE MAN IS FOUND DEAD

Frederick Clegg, fifty-three years old, of No. 46 Bay State avenue, West Somerville, employed by the Travelers' Insurance Company, No. 141 Milk street, was found dead in a toilet room in the building where he is employed by Thomas L. Entwisle and Charles M. Ackroyd, also employed at No. 141 Milk street.

Dr. William A. Bishop said death was probably due to natural causes.

SHARKS IN ATTACK ON CAPTIVE MONSTER

Miami, Fla., Sept. 6—The 40,000 pound rhynodon typus, known as a whale shark, caught recently by a party of fishermen, was saved to science only after a two-hour fight with a school of forty tiger sharks, while the tug was towing the fish to Key West, where representatives of the American Museum of Natural History of New York will save the somewhat damaged monster for study and classification.

JAMAICA PLAIN BOY BADLY HURT BY AUTO

David Jackson, eight years old, of No. 28 Rockview street, Jamaica Plain, was struck by an automobile operated by Lawrence W. Riley at Robinwood avenue and Rockview street, Jamaica Plain, while riding on a tricycle. He is at the City Hospital suffering from numerous cuts and bruises.

A National Institution From Coast to Coast

Browning King & Co.

Established 101 Years

407-409-411 Washington Street, Boston, Mass.

ALTERATION SALE

Men's Fancy Suits

$22.50, $28.50 and $37.50

Formerly $35.00 to $50.00

Men's Furnishings

English Broadcloth Shirts, $2.65, 4 for $10
Regular $4.00 value

Men's Fine Madras Shirts, $1.65, 3 for $4.75
Regular value $3.00

$1 Foulard Ties, 69c
2 for $1.25

Men's Golf Hose $1.35, 3 Prs. for $4.00
Regular $2.50 value

Men's Silk Hose, 59c
4 for $2.25
Regular 75c value

Boys' Clothing

Boys' 2-Pant Suits $11.75 and $14.75
Regularly $15.00 to $20.00

Corduroy School Suits, $5.95
Regular $8.50 value

Boys' Blouses
69c—Regular $1.00 value
98c—Regular $1.50 value

Boys' Golf Hose
75c, $1.25 and $1.50

HOUGHTON & DUTTON Co.

Tremont and Beacon Streets — Legal Stamps Given and Redeemed

For New Home-Makers

Victrola 215

To all those happy people who start housekeeping this Fall we advise selection of this new model Victrola 215. Its loveliness of tone is matched only by the loveliness of the price.

Special Terms $2 DOWN Easy Weekly Terms

Victrola 215 Only $150

It has every new Victor improvement, including special tone-arm, newly designed motor, record albums—and is encased in a cabinet of matchless beauty. The price is indeed moderate for such a striking addition to the home.

Money-Saving Offer in

Player-Pianos

on these low terms: $10 DOWN Small Payments Weekly

With the opening of school days, Players in the home help for the children's practice, are always ready for your entertainment and happiness. Let us demonstrate what a real Player can do.

The price is only $495 — Others up to $650

FOURTH FLOOR

HOUGHTON & DUTTON Co.

Tremont and Beacon Streets — Legal Stamps Given and Redeemed

Startling Values! Equally as Great as Those That Brought Thousands Here Tuesday!

Just For Friday

Such savings as these require no comment. Judge them as do thousands of other thrifty people. We simply say the articles are desirable and dependable (two most important factors with H. & D.), and that prices listed are for Friday only. Take advantage of them.

Children's Hose Supporters, 10c
It is well to purchase at least several pair for each child at this price. In assorted sizes. With adjustable "stocking" qualities. Smallwares, Street Floor

Sewing Scissors, 55c
All steel assorted sizes. Smallwares, Street Floor

Hooked-Back Bandeaux, 25c
A good variety of novelty materials from which to choose, in pink, sizes 24 to 42. Third Floor

Corsets, Broken Sizes, $1.65
A small lot of Royal Worcester Corsets, nothing but elastic top models, sizes 23 to 28. Third Floor

Boys' Percale Blouses, 79c
In stripes and plain colors, excellent for school wear, sizes 6 to 14 years. Street Floor

Women's House Slippers
"Boston's Favorite"
One strap style, leather soles, rubber heels, service-able and comfortable for every day wear around the home. Street Floor 1.10

Kitchenette Dinner Sets
For Small Families.
Dainty, white and gold floral border decorations. These sets are very practical for small families or kitchenettes. Consist of cups, saucers, dinner plates, soup plates, one platter and one vegetable dish. Mail or phone orders filled. Basement. 3.25

Striped Sateen Slips
Dark Fall Shades
Excellent quality material, made with hollow tuck and shoulder straps of sateen. Give the desired slender silhouette. Black, navy, brown, green, lavender, gray, taupe. In black, navy, brown sizes 34 to 44 ... 1.89
Third Floor

Boys' All Wool Suits
Very Good Looking.
Heavy weight jersey, fine cassimia and worsted jersey, button on, middy and Belgian styles, plain and stubborn trimming, sizes 3 to 16 years. 3.59
Street Floor

Growing Girls' Boots
Light, Yet Sturdy.
A mixed lot of tan and black boots, rubber heels, built to give service ... 2.88
Street Floor

Men's Union Suits
While They Last.
Athletic style, nin sleeve, ankle or mid-calf. Sizes 34 to 46. 49c
Street Floor

26-Pc. Silverware Set
Complete in Chest.
Wm. A. Rogers "1847" silver plating, extra quality, guaranteed for 10 years. Popular Queen pattern, bright finish, consisting of six knives, six forks, six soup spoons, six tea spoons, butter knife and sugar shell ... 7.89
Street Floor

Boys' Black Rubber Coats
Heavy and Warm
Guaranteed against peeling or cracking, service-able quality rubberized rubber, sizes 2 to 16 years. Every boy who has a paper route should own one. 2.98
Sou'wester Hats, each 39c
Street Floor

Fountain Syringe
Very Special.
Good quality rubber, holds about 2 quarts, equipped with black hard rubber screw combe. 79c
Drug Dept., Second Floor

Electric Boudoir Lamps
Limited Number.
Metal base, finished in white with colored design, globe shade decorated in border pattern to match. Complete with cord and plug ... 2.98
Third Floor

Men's Waltham Watches
Very Beautiful.
Jewel movement, nickel case, 12-size engraved case, fancy dial, guaranteed ... 11.45
Street Floor

200 Fine Blankets

Extra Large Size $4.49 80% Wool

In handsome plaids as well as all white, wide soisette binding. They are known as "run of the mill," and if sold in regular stock would sell at almost double this price. We ask you to examine them and see for yourself just what the imperfections are. They are guaranteed to be 80% wool, with just enough cotton to make them very serviceable.

STREET FLOOR

Women's Wrist Watches
Dependable and Accurate
15-jewel, white gold, three shapes, 7-year case, guaranteed movement, not up in a neat gift case. 10.45
Street Floor

Nursery Chairs
They'll Sell Quickly.
Strongly constructed, easy to handle, natural or enamel finish, made with arms. 1.98
Fourth Floor

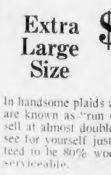

Ruffled Marquisette Curtains
Serviceable quality, hemstitched, full narrow ruffles on edge, deep flounce on bottom, with tiebacks ... 1.25
Fourth Floor

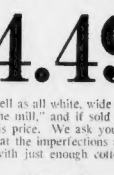

Dotted Cottage Curtains
Mercerized dotted pattern marquisette, full narrow ruffles and tie-backs. Set ... 2.00
Fourth Floor

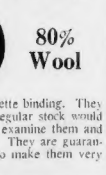

Ruffled Marquisette Curtains
Serviceable quality, dotted patterns, hemstitched full narrow ruffles on edge, deep flounce on bottom, with tiebacks ... 2.25
Fourth Floor

Misses' and Children's Oxfords
Excellent Quality
Tan and black calf, good year welt, rubber heels, sizes 8½ to 2. A service-able shoe for ... 3.98
Street Floor

Children's Desks
An Incentive to Study.
Natural finish, blackboard inside of cover, can be folded when not in use ... 2.98
Fourth Floor

Roller Skates
Boys' and Girls'.
Ball bearing, adjustable to any size shoe, the kind that stand hard usage ... 1.98
Fourth Floor

500 Heavy Hit-or-Miss Rag Rugs 85c

Size 2½x4½ feet, made of clean factory rags. Just the thing for the bedside or bath room. No mail or phone orders.
FOURTH FLOOR

APE GLANDS SHORTEN LIFE, DOCTOR WARNS

OLD MEN SPURRED TO DEATH

"Rejuvenation" Inspires Exertion Beyond Their Strength, Expert Says

Paris, Sept. 6.—Following the death of Arthur Evelyn Liardet in London, two years after a monkey gland was grafted upon him by Sergius Voronoff, Professor Louis Sunday, nerve specialist, announced that experiments he had conducted have demonstrated that gland operations, instead of prolonging life, inevitably shorten it.

He admitted, however, that the gland transplantation might give a temporary renewal of youthful vitality.

"Gland rejuvenation may be compared to the action of drugs or alcohol, which also temporarily renew vitality," said Professor Sunday.

"In a minor, but nevertheless inevitable regree, gland transference speeds up the mental action but neglects to strengthen the heart and lungs with the result that 'rejuvenation' spurs old men to undertake muscular and mental efforts which the weakened physical constitution is unable to withstand.

"Eventually the effect of the stimulant wears off, with the result that the whole organism crashes. If the patient does not die then he is invariably weaker and more decrepit than before the operation."

Professor Voronoff was absent from Paris and could not be located, but Sunday's statement came as a bombshell to the more than 100 of "young old men," who have submitted to the monkey-gland operation here within the last two years.

ESCAPED MANIAC CHASES CADDIES MILE

Hingham police are searching for a man, believed to have escaped from the Taunton Insane Asylum, who terrorized caddies on the South Shore Country Club golf links at Hingham and chased two of them more than a mile when they went into the woods near the links to search for lost balls. Gordon Murray, thirteen years old, No. 57 Baxter street, and John Doherty, fifteen years old, South street, both of Hingham, were surprised in the woods, and made their escape only after a chase of more than a mile through the woods. The man is described as being tall, dark complexioned, with black hair, mustache and beard, and wearing dark clothes.

Hub Actress Dead

BETTY BARNICOAT

Funeral services for Betty Barnicoat (Mrs. Helen Nichols Nedell), a popular Boston actress, who died suddenly in Los Angeles last Sunday, are to be held next Monday afternoon at the Pine Grove Chapel in Lynn. For a number of seasons Miss Barnicoat played leading roles with the John Craig Company at the old Castle Square Theatre.

ANTI-BURGLARY HEAD ARRESTED

Frank A. Bell, forty-five years old, of No. 14 Lowell street, president of the Merchants' Protective Association, forgot his duties as an official of a burglary protective association, the police allege, long enough to lose a fur store at No. 8 Lowell street, West End, which he is charged, by Christie Sherniff, thirty-four years old, of No. 24 Winter street, East Cambridge.

The pair, it is alleged, took advantage of the excitement of a fire in a house near the fur store to smash a plate glass window and steal a ladies' fur coat valued at $75. The police recovered the coat at Bell's home.

Bell was arrested when the police learned he had been near the store at the time of the burglary. His confession, the police say, led to the arrest of Sherniff as his accomplice. The fur store is owned by Benjamin Silverstein.

Shoe Styles Change So Fast Dealers Can't Keep Up

Utica, N. Y., Sept. 6.—Too frequent changes in footwear were deplored in resolutions adopted by the New York State Shoe Retailers' Association Convention here.

Some dealers reported ordering shoes and having them go out of style before arriving.

It was recommended by the Association that the National tanners, wholesalers and retailers in footwear put into effect a plan to control styles and save the trade great loss of money.

'MISS FLORIDA' IS NAMED IN SUIT

Washington, Sept. 6.—Miss Katherine Newton, sometimes known as Miss Katherine Kyle of Miami, who is "Miss Florida" at the beauty pageant now being held at Atlantic City, was named as co-respondent in a suit for divorce, filed in the District of Columbia supreme court by Mrs. Grace K. Ross against Dr. George J. Ross, a dentist.

Mrs. Ross filed suit once before against her husband and was awarded $125 a month for maintenance. Dr. Ross on that time made serious counter-charges against his wife, but the record does not show that these charges were pressed. The wife alleges that the misconduct occurred at Miami last month.

Lie Costs Elevator Girl $10 Fine and She Loses Divorce

Akron, Sept. 6.—There are many ups and downs in the life of an elevator girl, but it doesn't pay any of them to tell fibs in court, as say Kathlena Horne confessed she did before Judge H. C. Spicer.

Kathlena, twenty-seven, seeking a divorce, told the judge she had no other man and had no idea of being wedded again if divorced.

Her husband, present in court told the judge his wife was not telling the truth. Finally the woman admitted writing a love letter to another man.

The judge fined her $10 for contempt of court and refused to grant the divorce.

FATHER CORRIGAN ON 'CITIZENSHIP'

A series of Monday afternoon talks to teachers on "Building a Better Citizenship," will be given at 4:15 p. m. at the Boston Public Library beginning Sept. 17, by Rev. Jones Corrigan, S. J., Professor of Social Ethics at Boston College.

These talks comprise a 15 hour course, and carry with it college credit from Boston College, and principalship credit by arrangement with the Board of Superintendents of Boston Public Schools.

Course tickets may be procured at the League of Catholic Women, 1 Arlington street, Boston.

54-DAY GASOLINE SUPPLY ON HAND

Washington, Sept. 6.—Gasoline stocks on hand at refineries in the United States on Aug. 1 amounted to 1,165,388,840 gallons, constituting 54 days' supply at the July rate of consumption, according to figures of the Interior Department. On Aug. 1, 1922, gasoline in storage was sufficient to supply the demand for 42 days.

Marry Me, Flora, and I'll Buy the Ring

WILSON BROS.
Gift Watches
$10, $15, $20, $25
$50, $100 Upward

Presentation Silverware---Many Choice Pieces at $10

LET US REPAIR YOUR WATCH

Unbreakable Crystals
JEWELRY REPAIRING--DIAMONDS RESET--WEDDING RINGS--OPEN EVENINGS

Diamond Rings by Mail
at $50, $100, $150, $200, $250, $350 and up
When You Are Ready to Order, Let the Expert Select Your Diamond Ring

WILSON BROTHERS' BIG JEWELRY STORE
(Read Luke 10, 42) WATCHMAKERS AND SILVERSMITHS (Read Romans 1, 16)
14-15-16 Tremont Row, Scollay Square

EYES EXAMINED — GLASSES FITTED

All Glasses Guaranteed whether you pay $3, $5, $10 or $20
Our WHILE-YOU-WAIT Repairing Is the Talk of the Town

MORGAN'S STOCK-TAKING

CARLOAD AFTER CARLOAD OF DELAYED SHIPMENTS WAREHOUSE JAMMED

MOST SENSATIONAL MARK-DOWNS IN THE HISTORY OF THIS FAMOUS LOW-PRICED BOSTON FURNITURE STORE

MARK-DOWNS

EASY TERMS-EASILY ARRANGED

CHASE MOHAIR LIBRARY SUITE
Marked Down for This Stock-Taking Sale From $219 to $127
$2 Weekly
Chase mohair is known the country over as one of the very finest and richest fabrics for upholstered furniture. The exclusive patterns and colorings are most beautiful, including the new "rust" shade, a pink wisteria and design, and many other fine tapestry-stamped and finely matched covers. In all means no, this extraordinary bargain. See the massive Chase pieces with loose cushions; the luxurious Wing Chair and Arm Chair—guaranteed construction. Marked for This Sale from $219 to $127.

ODD DINING CHAIRS
$3 to $4 Chairs .. 1.29
$5 to $7 Chairs .. 2.49
Virtually all styles and periods of combination MAHOGANY or WALNUT as well as oak.

4-PIECE BEDROOM SUITE
Marked Down From $245 to $169
$2.50 Weekly
Fine solid top dresser, Bow-end Bed, Bureau, Vanity ... Chiffonier, Night Wardrobe—all exquisitely artistic pieces of well-seasoned hand-rubbed WALNUT veneers and solids. Regular values from $245 to $295. Marked for this sale at $169. 4 pieces complete—marked

NO INTEREST OR INSURANCE CHARGES
9-Pc. QueenAnneDiningRoomSuite $89
Marked Down For This Stock-Taking Sale From $159 To
$1.50 Weekly
A well proportioned suite that is a great favorite including a large, roomy Buffet, Extension Table, China Cabinet and six Chairs—one arm—for only. 9 pieces complete, marked down to $89.

HUNDREDS OF ODD CHIFFONIERS
14.50
Marked down from $25, $30 and $35.
Many good suites in a wide choice of woods and finishes. Stock-Taking Sale Price $14.50.

FAMOUS DAVENPORT BED
Mattress Included 42.50
Everyone wants one of these famous Davenport Beds that open with one motion of the hand, making a double bed. Mattress is just as comfy. Making a fine suite for davenport. Sturdy construction for this sale, 42.50. $1 Weekly.

DINING ROOM SUITE
MARK-DOWN SALE PRICE 39.75
The suit includes a Fine Buffet, an Extension Table with extra leaves and four solid Seat Chairs—built to our specifications in quartered oak. Sale Price 39.75.

FREE R. R. FARES BOTH WAYS
Brass Bed, National Spring and Mattress 23.75
A Quality Bed, Brass Bed, exceptionally good durable Spring and Mattress. Complete with for this sale 23.75.

3-PIECE BEDROOM SUITE $47
MARKED DOWN FOR THIS SALE TO
EASY TERMS
For those who wish an inexpensive Bedroom Suite, this is a remarkable value. The suite includes a Dresser with mirror, a Chiffonier and a Simple Design Vanity. Full size Bed. The latest pieces complete in this Attractive Stock-Taking Sale for $47.

50-Piece Initialed Dinner Set
In This SALE PRICE, 12.95
Your own initial is on each piece, beautifully decorated with gold line on the china, dinner set is of fine quality, semi-porcelain ware, guaranteed for the years of age. Sale Price 12.95.

ODD SERVING TABLES $10
Reduced for this sale; nearly all woods and finishes; were $15, $20, $25 and more.
NEW $10 UP

3-PIECE LIVING ROOM $79
Marked From $169 to
$1 Weekly
An impressive attractive suite, including a large, comfortable Davenport and Rocking Chair, spring construction throughout with Loose Cushions, spring seat and spring back. Complete in This Sale for $79.

10-PIECE BEDROOM OUTFIT $98
MARKED DOWN FROM $179 TO
$1.50 Weekly
Here we can give you such a remarkable value—10 pieces, including a Fine Full Bed, Chiffonier, Dressing Table with Bench, and large Dresser and Vanity—all in the 10-piece outfit for $98. Bed pieces also vanity, Mattress, 2 Pillows and Bedroom Rug. The 10-Piece Outfit Complete in This Sale for $98.

DOUBLE SLIDING COUCH WITH MATTRESS
Couch Cover Included ... 11.75
Strong, durable double couch—with comfortable mattress—at inactive couch cover
Complete for 11.75

$20 AND $25 BEDS
Marked Down to 12.50
WALNUT or MAHOGANY combined with other rubbed woods. Bow ends and four finishes—virtually all period designs.

10-PIECE DINING ROOM SUITE
Marked Down From $269 to $159
$2.50 Weekly
The stunning features of beauty in this remarkable suite are the Queen Anne design, the massive Buffet, the Extension Table, the Arm Chair and Five Side Chairs. 10 piece ensemble, marked from $269 to $159

3-PIECE UPHOLSTERED SUITE $100
Marked Down for This Stock-Taking Sale From $169 to
$2.50 Weekly
A fine suite with PILLOW ARMS and LOOSE CUSHIONS, upholstered in tapestry or tapestry and velour; spring arm, spring seat, spring edge, spring back and loose spring cushions—durable and amazingly comfortable. An exceptional leader for this sale. Complete for $100.

Standard Refrigerator
8-Door—White Enamel Lined 19.50
A remarkable value—wise to buy before it is too late—for the approach of stronger conditions—the white enamel lining—the convenient arrangement.
Sale Price 19.50

OUT-OF-TOWN CUSTOMERS
We Allow R. R. Fares Both Ways
We Deliver Free Anywhere

Terms to Suit Your Convenience
We have no hard, fast, stipulated rules or regulations—we aim to arrange terms to suit individual customers. Pay a small cash amount or percentage down—the balance in convenient monthly terms. No publicity to be given to our agreement—no terms too small—no amount too large.
Positively NO CHARGE Whatever for INTEREST or INSURANCE.
Open All Day Saturday Until 9 P. M.

NO CHARGE FOR INTEREST OR INSURANCE
YOUR CREDIT IS GOOD AT
MORGAN'S
757-759 WASHINGTON ST.
NEAR HOLLIS ST.—BOSTON
"HOME OF HOME OUTFITS"

A PLEASURE TO TRADE HERE
This great business has been built on honoring customers' requirements—on satisfying every customer. Every ARTICLE ITSELF and not to raise eyes. The proper terms are the terms at which the goods will be sold. The departments are conveniently arranged. You will find it a real pleasure to make your selection here.
Open All Day Saturday Until 9 P. M.

No Charge for Interest or Insurance

We Store Your Purchases Free Until Wanted

BANG! FRIDAY SEPTEMBER 7th
ANOTHER LOT—ANOTHER
FOUR-HOUR
FUR COAT SALE
10 to 2 O'Clock—Not a Minute After
JUST 22 COATS—THEY'RE WONDERFUL!

Fur Coat as Sketched
45 In. Long—Sizes 38 to 44
59.95
Winter Prices, $135.00
A Splendid Garment
You can pay big money for a genuine Dyed Muskrat or Hudson Seal, but this coat is guaranteed as advertised and never before sold at so low a price.
EVERY SALE FINAL
No Deposits or Time Payments
CASH AT TIME OF SALE
Raccoon Coats
Dyed Muskrat
Dyed Rabbit (Sealine)
Marmink Coats
Natural Muskrat
Hudson Seal (dyed muskrat)
Northern Seal (dyed rabbit)
Caracul Jacquettes
Civet Cat
Scarfs and Chokers
$59.95 Cash
We Are Upstairs—But Good Elevator Service
Klaff and Mack
FURRIERS
6TH FLOOR
8 WINTER STREET
6TH FLOOR
OPEN ALL DAY SATURDAY

RELIEF SHIPS ARE TAKING FIRST AID TO STARVING QUAKE VICTIMS

TOKIO DEAD PLACED AT 30,000

Official Figures Given Out by Government; American Death List Grows

Continued from First Page.

...from hunger and fatigue ... for the wedding of her ... retired ... parties.

... the rest of the world has ... ships of war and commerce ... rice in ... ders with relief supplies, to ... go water. Premier Yamamoto ... has issued a request to the ... urging them to unite in the ... efforts through which the ... pressing and appalling ... to make a supreme effort to ... the suffering and ensure ... work of reconstruction.

... casualties that already outdo ... building interests have been ... ed in England, while the Japanese ... tection engineers and architects in ... York have tendered their ... assistance in building a new Japan.

CITY OF DESOLATION.

Yokohama is a city of desolation far more severely smitten than is the capital, Tokio. A message received from Kobe at the State Department in Washington confirms previous word that the port next to Japan has been completely destroyed, with tremendous loss of life, including Americans.

The city's streets and canals are filled with dead, according to the message, and the stricken and the authorities are said to have left the two principal needs of the situation, care for the wounded and food for the hungry.

Thousands of men are being employed in the Imperial Palace grounds, and engineers, working with makeshift forces, repair the railways to rush the food to the starving.

Journalists there are in reports of disorder, although there is some foundation for the feeling. General Kakuda is determined to aid the organization of the capital as quickly as possible in order that martial law may be revoked.

SHIPS ARRIVE WITH AID

The organization of relief work throughout the rest of the world proceeds rapidly, and already the United States has lent material assistance. The American destroyer Pope, with 215 officers and men aboard, arrived at Kobe yesterday with supplies, followed soon after by the Stoddert destroyer, Fifty-nine Japanese who escaped to Yokohama in small boats also arrived.

Many other American vessels are now en route, sailing on various of relief supplies to Pacific Coast ports in an endeavor to get them to Japan in the shortest time possible. Big flour shipments are being hurried out and other relief ships.

Advices received in Washington indicate that the call for assistance has been immediate, and from all parts of the country the response has been quick and generous. A number of individuals and organizations have offered contributions running into the millions of dollars, but the Japanese government has declined to accept any funds except those contributed by its own people.

ONLY FOUR HOUSES LEFT.

A despatch from the Tokio correspondent of the United News received in London, says that rumors are afloat in that city that the entire resident population of Yokohama, estimated at 50,000, including 500 foreigners, is dead.

One dispatch says that only three or four houses have been spared. The fortune in jewels and gold, it is said, which was on the relief ships, no less than has been raised, the headmasters

Wedding Rings
Solid 14, 18 & 22K Gold
Platinum and White Gold
Including the Latest Fashion in Ring Mountings
$5 to $15 in Gold
$30 to $40, Platinum
The E.B.Horn Co.
Established 1839
429 WASHINGTON ST.

Genuine
BAYER
ASPIRIN
SAY "BAYER" when you buy Aspirin
Unless you see the name "Bayer" on the package or on the tablets you are not getting the genuine Bayer product prescribed by physicians over twelve years and proved safe by millions for Colds, Headache, Toothache, Earache, Neuritis, Lumbago, Rheumatism, Neuritis, and for Relief of Salicylicacid.

NARRAGANSET PIER HOTELS SWEPT BY FLAMES

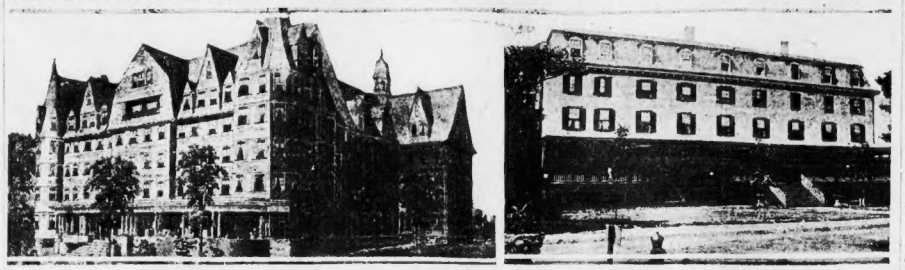

THE IMPERIAL (AT LEFT) AND THE MASSASOIT

$500,000 LOSS IN HOTEL FIRE AT RESORT

Continued from First Page.

...in fifty-three ... fifty dwelling ... Chief ...

...Three score ... temporarily ... neighboring ... Most of them ... owners or ... their personal ... Many ... from the ... from the building to right electrical ... The increased ... was a few ... hundred yards from the ... and a centre of social life of the colony.

...hers ... and many Bostonians ... have been ...

Five wounded foreigners are said to have been killed in Yokohama.

Americans Reported Dead in Earthquake

Washington, Sept. 6.—The State Department, including many Americans, has received no official confirmation of reports in London to the effect that a number of Americans were killed in the Tokio earthquake.

The American Consul at Yokohama, Edward Bell, and Richard Meiklejohn, Consul at Kobe, are reported safe.

Among the Americans reported dead are W. F. Hume, of the Tokio Electric Light Company; Charles Lanman, of the Imperial Hotel, Mrs. Ross and son, Miss M. Kennedy, Mrs. Ainscough and children, Mrs. Thompson, Mrs. Cash and son, Mrs. Hall and son, Mrs. Hall and son, Mrs. Hall

'MISS BOSTON' LEADS IN BEAUTY POINTS AT ALL-NATION PAGEANT

WINNER TO BE PICKED FROM FIVE

"Miss Cambridge" Has High Rating in "Miss America" Contest

Atlantic City, Sept. 6.—A group of distinguished artists reviewing the collection of beautiful girls from all parts of the country attending the famed beauty meet here today said the contest had simmered down to five girls, with "Peggy" Black, "Miss Boston," having the best chance of being selected as "Miss America."

Poise and a charm that is distinguishing, they said, made "Miss Boston" a possible winner.

Which will be good news to Bostonians who have followed the contest as run by the AMERICAN, whose judges selected Miss Black as best representing the traditions of the "Athens of America."

HAIL KING NEPTUNE.

King Neptune arrived at the shore as "Miss Boston," and "Miss Cambridge," Doris George, and 73 other beauties formed a court to greet him.

Following the royal ceremonies, "Miss Boston," with nine other members of the "Nation's Beauty Court," boarded the yacht Enchantress and spent a delightful two hours cruising about the inlet waters.

Sailors lined the rail of the U. S. destroyer and shouted for "Miss Boston" to step to the front of the yacht. Instructed by Captain Clark, "Miss Boston" wigwagged the word "Greetings" and received a hearty cheer from the "gobs."

"Miss Boston" wore a sport costume of white and orange that excited admiration of feminine passengers aboard the yacht.

THE CHAIR PARADE.

Captain Clark, when he introduced her to the members of the yacht crew, who were lined up at attention, said: "Boys, here is the next 'Miss America.'"

Today "Miss Boston" rides in a flower-bedecked chair in the Rolling Chair Parade along the Boardwalk. It is in this event that the judges will make their first official inspection of the beauties.

"MISS BOSTON" AND RIVAL AT TOURNEY

MARGARET BLACK

"Miss Boston," at left, and "Miss Cambridge," at right, face the judges at Atlantic City tonight in the choice of "Miss America."

DORIS GEORGE

SOUTHERN N. E. ROAD TO BE COMPLETED

Providence, R. I., Sept. 6.—Completion of the Southern New England Railway from Palmer, Mass., to Tidewater in Rhode Island has been agreed upon by officials of the Grand Trunk Railway, and gangs of men are now actively at work on the project on the Massachusetts end.

George L. Crooker, chairman of the State Foreign and Domestic Commerce Commission, declared that the road will be completed probably within two years.

WOULD RESTORE TURKISH HAREM

Angora, Sept. 6.—Persistent efforts are being made in Turkey to restore the harem as a national institution. Polygamy was abolished more than a year ago by a resolution passed by the national assembly, but since then several unsuccessful efforts have been made to restore it as a legal status.

At the head of the current attempt to put through the assembly a resolution recognizing the harem as a national economic necessity is Salih Hodja, a teacher. The "Old Guard" in and out of the assembly is rallying to his support.

Salih Hodja has introduced five successive bills for the legalization of polygamous relations.

There are 6,171,000 women to 5,475,000 men in Turkey, Hodja argues that Turkey is unable to absorb this excess of women unless well-to-do Turks are permitted to support more than one.

NARRAGANSETT JEWEL THEFT

Narragansett Pier, R. I., Sept. 6.—Several thousand dollars in jewels were stolen from "Primrose," the summer residence here of Mrs. Henry L. Slader of Providence, according to a report to the police.

The only clews left were gravel on the carpet near a porch window on the second floor, indicating where entry was effected, and the report of neighbors that a man was seen running from the house.

Chief Frank J. Smith of the Narragansett Pier police made a careful check of the stolen property with Mrs Slader. Among the missing articles are a clasp set with diamonds, a pair of earrings with diamond tips and drops, a pair of platinum bridges set with diamonds, two rare rough rock crystal bracelets imported from Naples, a pair of rough rock crystal earrings, jet gem set with pendant—an heirloom which has been in the family 150 years, a gold cigarette case, articles of clothing, and several hundred dollars in cash.

45c PER LB.

You might as well have the best

"It's the Bean"

McArthur's

MARK DOWN SALE

15 TO 30% DISCOUNT

EASY CREDIT TERMS

An Important Announcement for Buyers of Furniture

Here is a message of interest to every householder. The savings that can be effected now will not be so great again this year. Reductions of from 15% to 30% on stylish guaranteed furniture for Living Room, Bed Room and Dining Room. Let nothing keep you from attending this Sale at your earliest convenience.

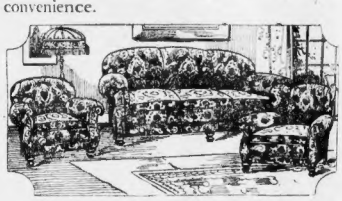

Mohair Living Room Suite

This is a rich looking suite done in a handsome brown mohair. High class materials only are used in its construction and the workmanship is of the best.

Reduced to $259.00

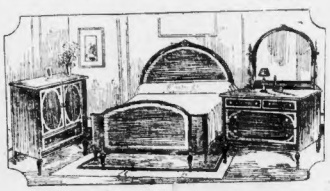

Handsome Bed Room Suite

Here is a suite beautifully designed and finished. It is built of walnut in combination with other fine hard woods. Consists of dresser, bed and chiffonette.

Reduced to $198.00

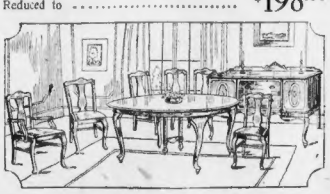

A Rich Looking Dining Room Suite

A two-tone suite, made of walnut combined with other desirable hard woods. The buffet contains a removable lined tray for silver. Buffet, dining table and six chairs.

Reduced to $175.00

Tennessee Red Cedar Chest

We offer during this sale a large number of patterns at lowered prices. The illustration shows one of our many excellent values, providing safe storage at little cost.

Reduced to $14.95

Brass Bed—Velvet Finish

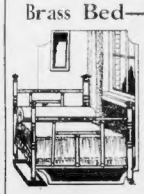

Prices are reduced twenty-five per cent. on all our brass beds. The bed pictured here has heavy two-inch posts with velvet ribbon finish.

Reduced to $15.95

Royal Easy Chair

An adjustable reclining chair with foot rest. It is of imitation mahogany, upholstered in brown imitation leather. One of the most comfortable chairs ever built. Reduced to $29.95

White Iron Bed

We have reduced prices greatly on our entire line of iron beds. The bed shown here is nicely enamelled, durable and may be had in all sizes.

Reduced to $8.75

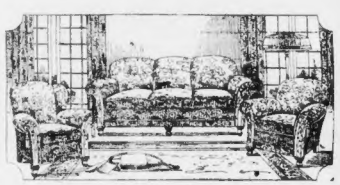

Velour Living Room Suite

A suite of graceful design at a remarkably low price. It is covered in a good looking velour and is made to give years of service. Reduced to $175.00

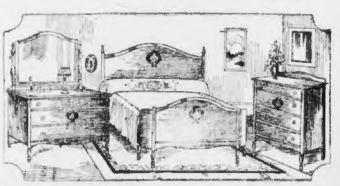

Bed Room Suite—Exceptional Value

This suite meets the need of those requiring a well built, guaranteed suite at a low price. Made of walnut combined with other suitable hard woods.

Reduced to $115.00

Queen Anne Dining Suite

This attractive suite in the Queen Anne pattern consists of a diging table, buffet and four chairs, upholstered in genuine leather. Reduced to..... $130.00

Edison Phonograph

The London Console model of the celebrated Edison Diamond Disc phonograph, including 12 selections. Price $141.00

Payments $2.00 Weekly

Mattresses

Full weight. Pure Java Kapok (formerly Silk Floss). Specially priced $19.75

Arthur McArthur COMPANY

111 to 117 Washington St.

Open Saturday Evenings

MILK

Names and prices are not always standards by which quality can be safely judged

When your milk trade is sought, doesn't the solicitor often say: "We sell several grades of milk. Our Family Milk is so much a quart. Our Special Milk is so much a quart. Our Children's Milk is so much a quart—etc., etc., etc."?

BUT—are YOU, the consumer, prepared to estimate SCIENTIFICALLY the relative purity, cleanliness and Cream Content of those different milks? You don't need to even attempt it when you use

BROOKSIDE MILK GRADE "A" QUALITY

"Notice the Cream Line"

Every quart is Pasteurized—clean—pure—free from dangerous bacteria. We sell only ONE kind of milk—guaranteed Grade "A" Quality. Many recent tests have proved its average Butter Fat (Cream Content) to be far above the Massachusetts legal requirements.

And because of our WASTELESS Distributing Plan—co-operation all the way from cow to consumer—you get BROOKSIDE MILK 24 to 36 hours fresher than "Delivered" milks in Boston—and for only

12c a Quart

Brookside Heavy Cream—17c a Jar

"Cash and Carry" your Groceries

CONNOR'S BROOKSIDE STORES

"A SAFE PLACE TO ECONOMIZE"

BIRKENHEAD TAKES ANOTHER FLING AT U. S.

Montreal, Sept. 6.—Did Europe known when the Versailles Treaty was being drafted that the United States intended staying out of her affairs, "many matters which have caused endless trouble to the world might have been spared," it was declared by the Earl of Birkenhead, former Lord Chancellor of England, in an address before the Canadian Bar Association.

Lord Birkenhead declared he was ready to back up the speech he made at Williamstown before the Institute of Politics in which he said America was not ready for the idealism of former President Wilson so far as his idea of a League of Nations was concerned.

Speaking of the Versailles conference, Lord Birkenhead said:

"It was a bit late, you know. We were very stupid when the great peace conference was on at Versailles. If then we had only realized that the United States intended to live their own lives we could have been much ahead.

"We should have known and been prepared for what the United States did with Armenia, what happened in Greece, and in that case the Ruhr might have been evaded.

"Either the school of idealism which preceded the last election in the United States is right, or it is wrong. I am inclined to believe it is right."

Weds in Secret

JAMES W. LAVERS

Former Boston police captain, seventy-five years old, married in Burlington, Vt., to Mrs. Lillie Wells, sixty-five years old. Both are of Southbridge, Mass.

WOMAN RESCUED FROM MOTORBOAT

James J. Collins of Quincy and his guests, Mr. and Mrs. Thomas Cunliff, in Collins' power boat Curley, ventured too far into shoal water at Surfside, Nantasket, and beached in the breakers. Collins and Cunliff carried Mrs. Cunliff ashore, but were drenched in so doing. Coast guards then saved the boat.

EX-POLICE CHIEF 75 YEARS OLD HAS ELOPED

Burlington, Vt., Sept. 6—James W. Lavers, 75 years old, of Southbridge, Mass., a former captain in the Boston Police Department, and Mrs. Lillie Wells, 65 years old, a corsetiere, of the same town, eloped from Southbridge and were secretly married here.

Opposition to the union on the part of the children of the elderly bride and groom is said to have caused them to elope.

The news of the wedding came as a surprise to friends and relatives of the couple in Southbridge, and as the result of a whirlwind courtship of two months' duration.

The ceremony took place at the home of Mrs. J. M. Fraser, the bride's aunt, and was performed by Rev. Dr. Mark Kelley.

Lavers has been married twice before, while his bride was married once previously. Lavers has four children by his first marriage. His bride has three daughters.

Lavers is employed by the American Optical Company. He was for thirty-five years a captain in the Boston police department, also served as chief of police at Norwood and was connected with the railroad police at New Haven, Ct.

Lavers' three sons are James W. Lavers, Jr., manager of the Welfare Club, Boston, and former recreation director of the American Optical Company, Southbridge; Charles H. Lavers of Shanghai, China, secretary for the Baptist Foreign Mission Society, and former secretary of the Bowery Y. M. C. A.; Ralph Harding Lavers, a fireman in the Southbridge fire department. He has one daughter, Mrs. Frank Campbell, of Boston.

IRON POLE FALLS ON TROLLEY CAR

Passengers aboard an inbound tunnel car from Chelsea were startled when an iron pole toppled over on the car as it was passing over the drawbridge on Meridian street, East Boston. Trolley wires were torn down and traffic was diverted over the Central avenue route. No one was injured.

BOSTON'S TAX RATE SAME AS IN 1922

Boston's tax rate for this year will be $24.70 per thousand of valuation, the same as the past two years, Mayor Curley announces.

The Finance Commission and the Boston Real Estate Exchange practically demanded that the Mayor apply the $3,828,425 collected recently in back taxes to this year's tax rate and thus reduce this year's tax by approximately $2.25 per thousand.

Now the question arises, "What is the Mayor going to do with the $3,828,425 so called free cash in the city treasury. The Finance Commission and the Boston Real Estate Exchange say it can be used to reduce the tax rate. The Mayor and city auditor Rupert S. Carven say that it cannot.

SEE POLITICAL MOVE.

The Finance Commission, it is understood, will insist that Mayor Curley apply the money for the benefit of the tax payers of the city.

On the other hand, it is said, that the Mayor will keep this money in fact, because of the fact that next year he will be a candidate for the Democratic nomination for Governor and may make a sweeping slash in the tax rate for 1924, thereby making many friends.

That the board of assessors have labored hard in their effort to keep the rate the same as last year, is a known fact. To keep it from soaring instead of lowering it was their intention.

Repeated conferences were held with the Mayor on the subject, and each time the only satisfaction that they received was to be told to go out and increase the valuations, in order to keep the tax rate stationary this year.

FLOUTS DEFIANCE.

For the past month many communications have passed between the Mayor and Chairman Michael H. Sullivan of the Finance Commission and City Auditor Carven on the subject.

Both friends and critics of the present administration claim that politics are playing a powerful part in the disposition of the $3,828,425 now in the city coffers, which the Mayor declares must be held in "reserve."

The Mayor, by his announcement of the $24.70 tax rate, flouts defiance into the faces of the Finance Commission and the members of the Boston Real Estate Exchange.

HOLYOKE GANG BEATS UP COP; ONE SHOT

Holyoke, Sept. 6.—A gang's attempt to carry out threatened vengeance on patrolman Thomas O'Connor ended in the wounding of one young man and the arrest of two others.

Four young men surrounded patrolman O'Connor near No. 102 Lyman street. All jumped at him, he says, but he drove them away. Then, he claims, the four young men began throwing bottles at him.

O'Connor says he warned them to quit, but they paid no attention and he shot one of them in the groin. The others ran away. The wounded boy, Edward J. Clune, twenty, of Fountain street, was booked on charges of drunkenness.

AUNT AGAIN HELD IN MURDER OF BOY

Catskill, N. Y., Sept. 6.—Mrs. Esther Litt, aunt of Howard Rothenberg, seven years old, son of Mr. and Mrs. Charles Rothenberg of Newark, N. J., whose body was found on a road near Windham a week ago, again was detained as a material witness.

A clue unearthed was a cardboard carton which contained anaesthetic ether.

$100 Pearl Found in Clam Chowder by Methuen Girl

Methuen, Sept. 6. — Miss Frances Jacobson of Centre street spent a profitable vacation at Hampton Beach and today is wearing a ring with a pearl of high grade. The precious jewel was found in a clam chowder at the beach. Miss Jacobson's teeth struck the gem with force, but it was of such a solid substance that it was not marked. It has been appraised for $100.

ASKS COOLIDGE TO INTERVENE IN THE RUHR

Chicago, Sept. 6.—Fred W. Upham, treasurer of the Republican National Committee, will ask President Coolidge to intervene in the Franco-German impasse over reparations as the first step in putting Europe on a sound economic basis, he said upon his return here after having studied the European situation through the Summer.

Mr. Upham said he would recommend to President Coolidge that he ask Congress for authority to name a commission of American business men to determine reparations Germany is able to pay.

Without asking permission of France, the United States, in Mr. Upham's opinion, should inquire into Germany's ability to pay and then France should be informed that the figure arrived at should be accepted at once.

Failure of France to accept the commission's findings should be followed by a demand upon France to pay at once the debt she owes the United States, according to Mr. Upham's plan.

"The United States is the only nation in the world today that is in a position to demand that Europe put its house in order," Mr. Upham said.

Mr. Upham announced that unless President Coolidge vetoed present plans of the national committee, the Republican national convention in 1924 would be held in Chicago.

Hub "Dock Parson" Marries 600th Couple

James A. Burns, of East Boston, world famous "dock parson," who in the past twenty years has officiated at marriages of newly-arrived immigrants in his capacity as justice of the peace, performed his 600th ceremony when he united in marriage Miss Amy McStay, twenty-three, who arrived Sunday on the Carmania from Liverpool, and Edgar Y. Cornick, a carpenter of Brooklyn, N. Y.

SODA GAS TANK IN WEST END BLOWS UP

Nearly a score of persons in the restaurant of Robbins & Swartz at No. 9 Leverett street, West End, escaped injury when a soda gas tank in the basement of the building exploded, tore through the first floor, and lodged itself in the ceiling of the restaurant. Damage was estimated at $1,500.

The tank, which is four feet long and had a pressure of 2,000 pounds, split the soda fountain in halves.

Julius Robbins, one of the proprietors, ascribed the cause of the explosion to a defect in the gas tank.

$10,000,000 IS WANTED FOR 'DRY' WORK

Washington, Sept. 6.—Appropriation of $10,000,000 for federal work in enforcing prohibition next year, an increase of $1,000,000 over last year, has been requested of the Budget Bureau by Prohibition Commissioner Haynes. An increase of $500,000 additional for enforcing the narcotic drug laws also has been asked by Commissioner Haynes.

Increase in the number of field agents as well as the Washington and field headquarters staffs of the prohibition forces is planned if the increased appropriations are approved by the Budget Bureau, President Coolidge, and finally Congress. More prohibition agents are believed by Commissioner Haynes to be needed.

Repeal of the New York State enforcement law and partial failure of State co-operation there and elsewhere are understood to be the chief reasons for the request for additional appropriations.

You be the Judge

Today try a cup of

"SALADA" TEA

B391

The most satisfying and delicious tea on sale. At all grocers in sealed packets.

41 WINTER ST. I.J. FOX 4TH FLOOR Take Elevator

FUR SALE

Extra Sizes

Just 6 of these Beautiful Fur Coats $60

Exactly as Illustrated

Free repair for two years on these Fur Coats.

YOUR CHOICE $72

Thursday Friday & Saturday

Thursday Friday & Saturday

Many Fur Coats in this sale are Extra Sizes Exactly as illustrated, in sizes up to 60. During clearance of this stock, $95

Lease Expires---We Took Over Entire Stock of French Fur Shop

FORMERLY 59 TEMPLE PLACE

300 Fur Coats to Choose From

Every Coat Must Go!!

Nothing Reserved

Hudson Seal—Dyed Muskrat, Natural Raccoon, Natural Muskrat, Squirrel, Marmot, Dyed Rabbit, ARCTIC SEAL

SPECIAL From this stock we have grouped a great many Fur Coats for quick sale at this remarkable low price. Among them may be the very coat you want. Some are slightly shop worn, some have soiled linings, that is the reason we are selling them so dirt cheap. Be sure and look these over. $55

$5 Deposit Holds Any Coat Until Wanted

We wish to thank our old customers for the great volume of new customers they recommended to us who bought during our August Sale.

Guarantee

These coats are guaranteed in every respect the same as our regular stock.

41 WINTER ST. I.J. FOX 4th FLOOR

No Mail Orders

Extra Saleswomen Don't Miss This Sale!

SCHOOL CLOTHES

AT MORSE'S, ADAMS SQUARE

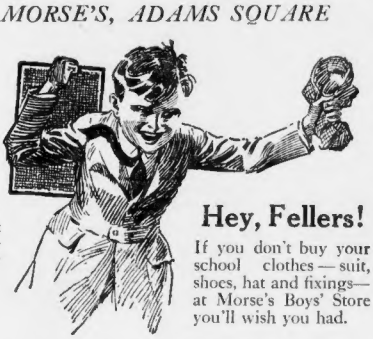

Values that you can't match anywhere in Boston.

Hey, Fellers!

If you don't buy your school clothes — suit, shoes, hat and fixings— at Morse's Boys' Store you'll wish you had.

Just you come and see these wonderful

Two-Pant Knicker Suits

Made stronger to wear longer. Just the styles that boys 7 to 19 want. Scores of patterns to choose from. Excellent wearing fabrics. Made to withstand strenuous service. $12.50

Other 2-Trouser School Suits at $10, $15 up to $24.50 Featuring Wonderful Values at.... $20

1st Long Trouser Prep Suits With 2 Pairs of Long Trousers, Great values this week at..... $19.75

Boys' School Sweaters, $7.45, $8.95, $9.95
Boys' School Caps at ....$1.45 and $1.95
Boys' School Stockings at...35c and 50c
Boys' School Neckties, 50c, 75c and 95c

"Bull Dog" School Shoes

The best wearing boys' shoes we know of

$3.45 $3.95 $4.50 $4.95

ADAMS SQ. STORE ONLY

Leopold Morse Co.

TWO STORES:

Adams Square and 45-47 Summer Street

THURSDAY, SEPTEMBER 6, 1923

BOSTON AMERICAN

THIS PAPER IS NOT COMPLETE WITHOUT THE FIRST SECTION—GET BOTH

SECTION II

Only Boston Paper With Associated Press, International News, Universal Service and Cosmopolitan Wires

More Comics, Fiction, Pictures and Features Than any Other Boston Paper

GIRL CHARGED WITH PASSING BAD CHECKS

RUTH WILSON

Her fashionable attire and smart appearance are said by the police to have so impressed several Boston banks and hotels that her checks were readily accepted. Losses totalling $500 are attributed to her as "bogus check queen"

HARVEY TO LEAD COOLIDGE CAMPAIGN

Believe Boy Etherized by Brutal Slayers

WILL QUIT LONDON POST

Ambassador Finds Life Costly; Besides, He Aspires to Hughes' Chair

Washington, Sept. 6.—Col Harvey is coming back to the United States shortly after the first of the year to [illegible] campaign, it is [illegible] and end his connection [illegible] diplomatic corps.

[illegible] week [illegible] among many [illegible] of officers [illegible] from [illegible] concern[illegible]

A quiet boom for Major-General Clarence R. Edwards who was the [illegible] and this newspaper first published the fact. [illegible]

He is scheduled to arrive in Boston Thursday night and to attend the convention Friday morning at 10:30 o'clock. The general will address the convention and a reception [illegible]

Other distinguished guests will be Hanford McNider of Mason City, Ia., past national commander of the legion; Judge Kenesaw Mountain Landis, who is a strong advocate of a generous bonus, and Hiley Wilson O'Connor of Cincinnati, national chaplain of the legion.

DELEGATES ARRIVE.

Today Marblehead is filling up with delegates and the prospect is for an unusually large gathering.

One of the hot fights will be over the election of a state [illegible] Leo A. Spillane has been [illegible] office since the temporary organization days and is a candidate for re-election. Hayward R. C. Mott, who served overseas with the 26th division, and, since returning, has been employed by the Veterans' Bureau, and Dennis Haverty, member of Pittsburg post and manager of the Worcester office of the Veterans' Bureau, are Adjutant Spillane's opponents. Both enjoy independence from a number of posts and their friends say they feel sure a majority will show proper appreciation of his services.

CONTESTS IN SIGHT.

Dr. E. J. Mc[illegible] of the state welfare committee, and Leo Harlow, chairman of the legislative committee, will have a good-natured contest for vice-commander. Frank Goode of Cambridge and Andrew Carr of Plymouth are mixed for another vice-commandership, and William J. McGuinness of Lawrence, Ralph Prout of Quincy and Frank Keegan of Greenfield will battle for the third place.

Boston is practically out of the running for either the State or the national convention next year. Mayor Curley is willing to pledge $100,000 in cash but co-operation from civic associations and business bodies is lacking. The mayor has offered to pledge the city of Boston to the extent of $10,000 for the State convention and $25,000 for the national. He has made a personal promise to work hard to raise the required sum from private interests, but the Legion insists upon positive assurances.

Marblehead is spending $25,000 for the State convention this year and Brockton and Pittsfield will do as well for next year's convention. The latter city is making a great hustle to win.

PERSHING IS GUEST OF LEGION

Veterans of Great War Gather at Marblehead for the State Convention

General John J. Pershing will be the [illegible] guest of honor [illegible] convention of [illegible] which con[illegible] Ameri[illegible] Hotel, [illegible] and while in [illegible] of the week [illegible]

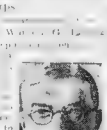

George Hayes

GRAVATH FOR AMBASSADOR.

[illegible] the Court of St. [illegible]

HOME LOOTED OF $10,000

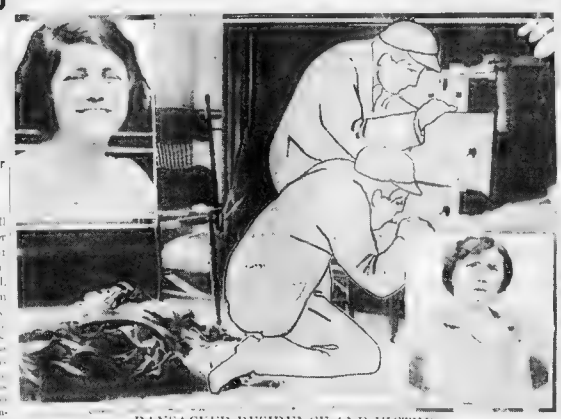

RANSACKED RESIDENCE AND VICTIMS

During the absence of Samuel N. Goldberg, No. 44 Charlesgate East, and daughter, Dorothy, [illegible] upper left, burglars [illegible]

AUNT AGAIN DETAINED IN MURDER

Police Want to "Know Wh[illegible] She Knows" About Fate of Strangled Youth

[illegible], N. Y., Sept. 6.—[illegible] Harold [illegible] strangled [illegible] week ago, was [illegible] with[illegible] [illegible], acting [illegible]

[illegible] was want[illegible] [illegible] [illegible] [

Her luncheons were a topic of delightful conversation

INVITATIONS to Mrs. Carruthers' luncheons always afford a topic of conversation that is both interesting and speculative. What will she do this time?"

Her luncheons show her ability as a hostess. They are artistically served. The things she has to eat are delightfully new to most appetites. Her original recipes are often requested by her guests.

To guests and family alike, new things to eat are always enjoyed and usually praised. Particularly, those new and wonderful green olive recipes originated by noted dietitians and used by some of America's most famous chefs.

The tangy green olive flavor lends itself admirably to the preparation of many charming dishes for dinners, luncheons, teas and parties. Green olive recipes for all occasions have been printed in a folder which we shall gladly send you on request. Write a postal to

Association
AMERICAN IMPORTERS
of Spanish Green Olives
200 Fifth Ave., New York City

All queen olives are stuffed olives are Spanish olives. Queen olives are those which have reached their full size, i.e., are 3 and more than 1400 to the pound. Ripe olives are those which have been picked when fully ripened.

Spanish
GREEN OLIVES

Bryce Allans Leaders in Smart Set on Shore, Says Betty Alden

ISABEL R. LAWRENCE

[illegible] nos at the Myopia Hunter Ball. Miss Isabel R. Lawrence, daughter [illegible] Lawrence is mounted on Merrylegs.

By Betty Alden.

WHENEVER Mr. and Mrs. [illegible] are at "Al[illegible]" [illegible] her home in Washington, but just suited for Bryce, planning to return to these shores about the [illegible]

F[illegible]

[illegible] that this group of matrons will have the power of saying "Thanks" to the Misses Lawrence for the [illegible] party. In the season [illegible] And as everyone knows, he who [illegible] has not yet popularized [illegible] most cycle. Last Winter there [illegible] Imperial events were revived for the first time since the war.

[illegible] attended by Mrs. Alden's sister, Mrs. Guy Norman Harmon, Palm[illegible]

H[illegible]

M[illegible]

M[illegible] EDWARD WIGGLES-[illegible] Wed[illegible] in making her [illegible] same [illegible] Mrs. [illegible] own house on Beacon street.

TUNE IN FOR A LOCAL LAF

[illegible] departed for Heaven at 4:10 a.m. [illegible] Heath P. Heaven, Bee p.m.—Smith not in yet. Open [illegible] By John F. Magner, No. 1 Birch street, Pawtucket.

Teacher—John, how many [illegible]

By Hazel Frances Lee, No. 81 Sixth street, South Boston.

It is common Control law court of the legal rights [illegible] No but the kindling wood"

By William R. M. MacKinny, No. 241 Colchester avenue, Burlington, Vt.

DANCES IN NEGRO SHOW STAGED BY GIRL

Freda Weary, one of [illegible] brown-skin composers [illegible] and [illegible] combined [illegible] ets at the Selwyn Theatre [illegible] the Globe Theatre [illegible] Miss Weary [illegible] New York girl and [illegible] Sheffey Avenue, [illegible] was later engaged to [illegible] the big dance [illegible] seen in Boston.

[illegible] clever work in [illegible] in, as brought her to [illegible] of Lawrence Deas[illegible] was [illegible] her to [illegible] of dance numbers of Miss [illegible] production of "Sh[illegible] At present one of the outstanding successes of the New York season with Sam Bernard and William Collier in the leading roles.

HOUSEHOLD HINTS

[illegible] to [illegible] be pro[illegible] [illegible] [illegible] [

Largest Evening Circulation in New England

This Day in History—Sept. 6, 1923

T[illegible]

Magazine Page

De Luxe Fiction

THE BOSTON AMERICAN pays the highest price[illegible] and features.

BLACK OXEN By GERTRUDE ATHERTON

Year's Best Selling Novel Reveals Mysterious Return of Youth and Beauty to Old Woman

START THIS BEST-SELLER HERE TODAY

A [illegible] a first [illegible] in New York [illegible] to the [illegible] and [illegible] glasses, after the manfashion [illegible] and new [illegible] beams [illegible] Mary Ogden [illegible] Countess Zattiani [illegible] Countess Zattiani [illegible] after [illegible] Mr. [illegible] Countess Zattiani [illegible] and the [illegible]

READ ON. THE THRILLS COME FAST

"Why don't you write a novel about her, Lee?"

"RATHER [illegible] to the scene [illegible] [illegible] [illegible]

CHANCE OF THE AMEURS
Our brave amateur boxers will receive an opportunity to collect new medals as well as make a few honest dollars when the St. Joseph's A. Society stages an amateur boxing show at Mechas Building a week from tomorrow night

SPORTING BOSTON AMERICAN

HAMBONE READY FOR ACTION
Johnny McGrath announces that Hambone Kelly is ready to topple over all opposition. "Oh where, oh where," sings Johnny, "are all those birds who were challenging Hambone when his arm was in a sling." "Gone," says the echo

MALONE AND BOGASH TO WEIGH 160 POUNDS FOR BIG BOUT

RIVALS FIT FOR RING CLASSIC

By JACK CONWAY

They'll be a real title race to the [illegible] Jock M[alone] [illegible] which will [illegible] Jock A[lbert] [illegible] Tomorrow night [illegible] to be fought [illegible] which is [illegible] title [illegible] Mal[one] will be [illegible] Tom Hoga [illegible] [illegible] Yan[illegible] [illegible] Wa[illegible] [illegible] Pau[illegible] [illegible] Ha[illegible] [illegible] wi[illegible] [illegible] [illegible] [

BOSTON SPORTING AMERICAN

JOE MANDELL TO BOX IN BOSTON

Joe Mandell, sensational Philadelphia junior lightweight, will be signed to show at one of the local clubs. Mandell has defeated Jack Bernstein, junior lightweight boss.

THE CUSTOMERS DON'T ALWAYS BITE

The lack of customers, which was the real reason for calling off the Leonard-Dundee bout, proves that Barnum's old theory occasionally goes wrong.

BRAVES SCANDAL HINTED IN MOVE TO OUST STONEHAM

SYNDICATE BASEBALL UP AGAIN

New York, Sept. 6—Charles A. [illegible]

[illegible]

Loyal their disappointment.

CAL GANT AGENT HERE FOR STONEHAM

Under present [illegible]

BRAVES AND GIANT TRADES STIR PANS.

[illegible]

Eagle Line May Cause 'Cav' to Change System

By NICK FLATLEY

[illegible] is the greatest single force in football [illegible] to get [illegible] and [illegible] get by engaged [illegible] now to [illegible] of the [illegible] line [illegible] with the proper frame of mind [illegible] Major, and [illegible] out and [illegible] Holy Cross say das in the [illegible] This of [illegible] Boston College [illegible] teams so mad [illegible]

Coach Cavanaugh

But he will bring forth [illegible] yards of argument [illegible] his contention. And he is [illegible] pretty nearly right [illegible] Wade's managers to grind out a [illegible] notable outfit.

Cav is worrying just now [illegible] the [illegible] here to [illegible] University Heights. He has a great backfield, one of the best in [illegible] ages, but his forwards are a case of bother.

The Maroon line a year ago [illegible] lot of goals. But it was [illegible] and at all times. The [illegible] just beginning to work together [illegible] had wasted [illegible]

Three Star Forwards Lost

I saw [illegible] three of the greatest forwards in the country, [illegible] each [illegible] explain," and I will [illegible] a lot of [illegible] hard work to place them."

He refers to Jack Hegan, center, Tom Connell, end, and Ray Flynn, tackle. The football world knew all three of them very well, but Kay Cavanaugh [illegible] were much more valuable to him than anybody else did realize.

The Boston College mentor believes in sticking and perfecting football. If you know what we mean. He has probably invented more [illegible] and swings and passes and things than any other coach. A couple of them are now standard football.

And the three birds he mentioned were totally adapted to his system. They were fast, [illegible] accurate, [illegible] tackles. [illegible] and all that. And that's the [illegible] ball. He had an [illegible] the backfield and he wants [illegible] another this year. But he must find three or four flashes to get it.

Speed in the line is the answer to stop great football teams, he says. Fast forwards keep the other fellows where they can't find the backs and [illegible] of holes. Connell and Flynn were the two best men in the country on [illegible]

[illegible] victory will eventually force any college team into the Big Green [illegible] C proceeds on the policy of progress, let the games fall where they may.

The Lafayette [illegible] which defeated Boston last fall had a contract to play here this year, but walked from under on the plea that the game was [illegible] considering other contests on the Saturday.

Every football fan in the world knows that B. C. left the Yale schedule with [illegible] Boston, because the Elis didn't exactly relish [illegible] [illegible] and [illegible]

Yale naturally can't feel sore knowing that the best possible opponent [illegible] will any of their game.

Cavanaugh, [illegible] and so do most Boston football followers, that Captain Dolan of Holy Cross is the best football player in the country. The blond lad has everything a great back needs, speed, endurance, courage and brains. In addition he is probably the finest kicker on the gridiron.

"Dolan is the best athlete New England has seen for many a year. He is the Cavanaugh type. He's a natural leader and any coach would be glad to have him for a captain. He is one of those fine chaps who doesn't swell up with praise, so you don't mind talking about him. And he's an ideal type to inspire that frame of mind that can win so many hard football games."

WILLS ENJOINS RICKARD ON BIG FIGHT

Paddy Mullins

LEGIONAIRES TO SEE SENATORS AND BRAVES

Joe Oeschger

South Boston Tigers Claim Diamond Title

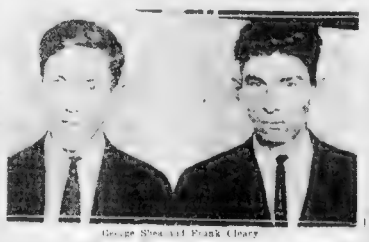

George Shea and Frank Cleary

FIRPO BATTLES HARD WITH THREE

Luis Firpo

ADRIAN'S FOOTBALL TEAM WANTS GAMES

Adrian [illegible] of Hackbury will have [illegible]

RECEPTION TENDERED TO JOHN J. BRAY

RUTH TIES WILLIAMS WITH HIS 33D HOMER

SAINTS PETER AND PAULS WIN FIRST

The Saints Peter and Paul [illegible] were the first [illegible] of the season [illegible] Pleasant Street [illegible] Saturday afternoon [illegible] Batteries were [illegible] for the Saints, Buckley and Reilly; for South Boston, Morrissey and Walsh.

CARPENTIER HAS NARROW ESCAPE

London, Sept. 6—The boxing editor of the Daily [illegible] Georges Carpentier, the French heavyweight, had a narrow escape from [illegible] [illegible] Lagonda [illegible] [illegible] [illegible]

Rukeyser Sees American Business Striving to Make Its Standards Higher

FORBES' VIEWS ON FINANCE

—By B. C. Forbes—

This w[illegible]
A thousa[illegible]
than he w[illegible]
half the p[illegible]
stocks [illegible]
than [illegible]
cost of [illegible]

Does this help to explain why the automobile [illegible] such extraordinary [illegible] when [illegible] under? Many [illegible] farmer have [illegible] could get [illegible] money from [illegible] terests than [illegible] others whose [illegible] from 50 [illegible] above pre-w[illegible] each get in ex[illegible] and corn [illegible] cattle and w[illegible] more [illegible] and in a [illegible] could get [illegible] get thing [illegible] commerce [illegible] what f[illegible] point of view.

Look [illegible] prices of sta[illegible]

[illegible]

New [illegible] passed [illegible] The [illegible]

[illegible]

[illegible]

[

CALL MAIN 5180

Telephone Your Want Ad. You Need Neither Call Nor Write. We Save You Time.

The Boston American's Want Ad office is no further away from you than your own telephone. If you want help a tenant, a room, anything, pick up your phone. Call Main 5180 for quick and efficient Want Ad service.

CALL MAIN 5180

Tonight's Radio Program

RADIO PROGRAM

WNAC, BOSTON—278

WJZ NEW YORK—455

WOR NEWARK—405

WEAN PROVIDENCE—360

WGI, MEDFORD—360

WBZ, WASHINGTON—468

WHN NEW YORK—360

KDKA, EAST PITTSBURGH—326

WJAR PROVIDENCE—306

WBZ Springfield—337

WJAZ CHICAGO—345

WOO DAVENPORT

WLIT PHILADELPHIA—395

WSAI CINCINNATI—326

WCAE PITTSBURGH—462

WLW CINCINNATI—423

WOC DAVENPORT—484

WWJ DETROIT—517

WSB ATLANTA—429

WGY SCHENECTADY—380

KICKBACKS BARRED BY CONDENSERS

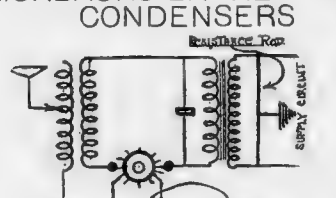

Kickback preventers," or protective condensers, essentially consists of some path for high voltage currents to escape to ground. One form of device is a carbon rod, shown in diagram, having a very high resistance connected across the line near the radio transmitter, with the middle point grounded. Another form consists of two condensers of several microfarads capacity, each connected in series across the line with the common terminal grounded. The condensers are protected by small spark gaps across terminals of each

Radio Trade Notes

Radio Broadcast WNAC

THE SEPTEMBER ISSUE OF

AMPICO RECORDINGS

Will Be Broadcasted From the Shepard Stores

Friday, Sept. 7th, 10 P. M.

(890K W. N. A. C. PROGRAM)

Ampico Recordings Now on Sale at

Chickering Warerooms

169 TREMONT ST. BOSTON

Announcements

DEATHS

HAXTER — Boston, Sept. 4, at the residence of his parents, 4 Powell ...

Lost and Found

BOSTON TERRIER

...Wore tag & answer to name of Frank. ...

LOST SUITCASE

...DAVIS on Congress ...

Automobiles

AUTOMOBILES FOR SALE

DODGE BROTHERS

Touring ... to $500
Sedans ... to $650
Roadsters ... to $650

FORD

All 1923 and 1924 Touring ... to $325
Sedans ... $650
Roadsters ... $325
Ford ... $250
1923 Ford Road ... $350
1924 Chevrolet Touring ... $420

HENSHAW MOTOR CO.
889 Commonwealth Ave

GRAY DEMONSTRATORS

1923 4-each run ... $775
1923 Touring with ... top run ... 600 miles ... 600
1923 Touring with full ... $700
1923 Touring Landau ... $700
1923 Full Top Sedan ... $750
These cars will carry a year's guarantee
1920 Chevrolet Touring ... $450
Marmon Touring Roadster ... $450

BROWN MOTORS CORP.
890 Commonwealth Av.
Phone Brookline 1870
Ask for MR. BARNETT
ONE-TON FORD

BUY NOW!!

We have left to sell at greatly reduced prices 4 exceptional used automobiles Don't miss your chance on these cars

BOSTON OAKLAND CO.
655 Beacon St., Boston
Tel. Kenmore 3700
DODGE PANEL

FORD Hassler Shockproof Axles $3.00
MOTOR PARTS CO.
106 Brookline Ave. Tel. B. B. 7000

REO SPEEDWAGON

VIM SPECIAL

PAINTERS

PLUMBERS WANTED

SAUSAGE MAKER

PAINTERS WANTED

INSTRUCTION AND TRAINING

Parker Auto School
Daily Lessons Guaranteed

7 AUTO LESSONS $5

WARREN AUTO SCHOOL

MOVING PICTURE OPERATORS

Announcements

DETECTIVES

RAY Detective Agency, Inc.

AUTOS FOR HIRE

Hire a Ford; Drive It Yourself

All Types of Ford Cars for Rent.
925 Mass. Ave., Camb. Line, B100-3700

MOTORCYCLES AND BICYCLES

Dancing

ERNER'S
DANCING ACADEMY
305 Mass. Ave. at Huntington
Ballroom and studio. Private lessons and attendance classes now in session. Classes Mon., Tues., Wed., Thurs., Fri., Sat. at 10 A. M., 2, 8 and 10 P. M. Ballroom Mon., Wed., Fri., Sat. at 8 P. M. Ken. 1070

Wm. H. O'Brien 395 HUNT. AV. Boston Tel. Kenmore 0758
Classes Mon., Tues., Thurs. Private lessons daily. Class lessons Wed., Sat.

STAGE DANCING Guaranteed
Wm. F. Ward, 1 Huntington Ave., B. B. 7124

WISEMAN 330 Mass. Ave. Central sq. Camb. GUARANTEE MODERN DANCING IN 4 LESSONS Ken. 4 Appointment near Arlington sq., open eves. Dewey 2201 R.

LOOMIS TEL. KENMORE 0758
School opens now. 16 Tues. and private lessons in modern and stage.

BAY STATE SCHOOL, 1031 Washington st., Boston—Social Wed., Sat. classes Tues., Thurs., private lessons Circulars.

Employment

HELP WANTED—FEMALE

GIRLS WANTED

on account of Increasing Business
No Experience Required
Apply ready for Work

Gillette Safety Razor Co.
Employment Dept
25 W. First St., South Boston

EXPERIENCED
MILLINERY MAKERS
Long Season; Good Pay
C. A. Browning Co.
20 Franklin St., Boston, Mass

GIRLS WANTED IN KRACKERLAND

Johnson Educator Food Co.
100 Sidney St., Cambridge
Near Central Sq.

French Binding Stitchers, Pressers

THOS. G. PLANT CO.
Cor. Rockford and Exeter Sts.
Jamaica Plain, Mass.

STITCHERS

WOMEN wanted to sell laundry Service. $25 to $30 weekly. 431 Neponset av., Dorchester

EXPERIENCED SEWERS

TOP STITCHERS

GIRLS—16-21
steady work in Supply Room
GORDON SUPPLY CO., 5-7 Allston st

MENDERS

HELP WANTED—MALE AND FEMALE

HELP WANTED—MALE

SHOE COVERERS
SHANK TACKERS

AUTO MECHANIC wanted, first class man, familiar with high grade cars only. Call Brook line 0735.

MACHINISTS

PAINTERS

PLUMBERS WANTED

SAUSAGE MAKER

PAINTERS WANTED

INSTRUCTION AND TRAINING

Parker Auto School
Daily Lessons Guaranteed

7 AUTO LESSONS $5

WARREN AUTO SCHOOL

MOVING PICTURE OPERATORS

For Sale—Miscellaneous

BABY CARRIAGES

JEWELRY AND WATCHES

SEWING MACHINES

Furnished Rooms

ROOMS WITH BOARD

ROOMS WITHOUT BOARD

Musical Instruments

NORRIS 131 Tremont St.
AUTOPIANO

CHAS. S. NORRIS,
131 TREMONT ST.

BIG PIANO SALE

J. P. COLLINS
100 SUMMER, COR. DEVONSHIRE, BOSTON

DURRELL'S

Schools and Colleges

RADIO

Mass. Radio & Telegraph School
20 BOYLSTON ST., BOSTON BEACH 7168

Going to School?

School Information Bureau
Boston American

Fill out and mail this coupon

Name .....
City ..... State ...
Kind of School .....
Student Plans to Enter .....
Remarks .....

Real Estate—For Rent

APARTMENTS AND FLATS

Real Estate—For Sale

HOUSES FOR SALE

DO YOU WANT A HOME?

6-FAMILY—ROXBURY

Jamaica Plain—Investment

MALDEN

MALDEN

CAMBRIDGE

Chapman St.—Charlestown

REAL ESTATE—MISCELLANEOUS

REAL ESTATE MORTGAGES

CAMPS, CAMPS, CAMPS
AND CAMP SITES

Dermatology

TRY IT, BEFORE YOUR MIRROR!

Makes Your Skin "Fit" Your Face

It will take age off, youthify your face, make you look firm, neat, refined, pleasing to yourself and others.

Dr. Reed's fitting creation corrects sagging faces and deep lines. Quickly deals, banishes and gets them.

NASAL DEFECTS
(All Kinds)

Broken, Baggy Eyelids, Deep Lines, Sagging Face, Sagging Chins, Superfluous Moles, Warts, Freckles, Birthmarks, Scalp Troubles and Falling Hair and all Facial Blemishes corrected painlessly and permanently.

Instantly Removing Wrinkles, Fine Lines, Crows' Feet Lines, Baggy Eyelids, Flabby Skin, etc., without cutting. Taste 10 to 25 years.

Special treatment for the permanent removal of freckles, moth patches, warts, moles, pittings, lines, etc.

CONSULTATION FREE
Hours 10 to 6 Sunday 10 to 2

E. P. REID, M.D.
100 BOYLSTON ST., Room 829
Established many years longer and more efficiently equipped than any other individual or institute making similar claims.

BEWARE OF IMITATORS.

Hotels, Resorts, Travel

Cruise the Great Lakes in September!

SEPTEMBER is an ideal month for the ocean cruise around the GREAT LAKES TRANSIT CORPORATION STEEL STEAMSHIPS MICHIGAN, MANITOU or OCTORARA. The weather is the mo, the scenery, due to age alo g St. Mary's River and down to ore or travel to you will see the Northern Lights. Hundreds are yearly cured of hay fever by this cruise. It will fit you for the winter's work.

Low rates combine best rail scenery and educational tours. Cost per class fare. Detroit River Tube to Mackinac Island. Stops at Marquette, Lake Superior and numerous other points of interest making the Great Lakes trip. Passenger steamers sail every three days, stopping at Buffalo, Cleveland, Detroit, Mackinac Island, Sault Ste. Marie, Houghton and Duluth.

Best dining service and sleeping accommodations in the world included in fare.

ORCHESTRA DANCING
Tickets and Reservations at
All R. R. and Tourist Ticket Offices, or
P. L. Stuart, G. L. T. Corp.
Old South Building
Boston Mass

EASTERN STEAMSHIP LINES, Inc.

Flashlight sailing Time Out of Boston

To New York, N. Y. ... $6.25
Via Metropolitan Line and Cape Cod Canal
From Ind-a Wharf daily, including Sunday at 5 P. M.

To Portland, Me. ... $2.70

SERVICE TO BATH, DRESDEN AND GARDINER, ME., DISCONTINUED FOR THE SEASON.

To Bangor, Me.

To St. John, N. B. ... $10.00
To Eastport, Me., and Lubec, Me. ... $9.00

Boston & Yarmouth S. S. Co., Ltd

To Yarmouth, N. S. ... $6.00

NEW YORK $5.19

COLONIAL LINE Phone Cong. 2780
195 Wash. St., Boston

BAY STATE LINE NEW YORK $4.25

STATEROOMS $3.50, $2.25 and $3.00. Limo service to and from Pier 9, North River. Direct connections with Fall River Line Steamers and connecting Ticket Offices.

Dermatology

Nasal Defects Corrected

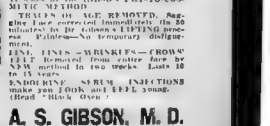

Humps, Corrected, Bent, Corrected.

(All Types) without cutting, pain or loss of time. Also Sunken Eyes, Thick Lips, Baggy Eyes, Frown Lines, Hollow Cheeks, Pimples, Blackheads, Chin, Tattoo Superfluous Hair, Moles, Warts, Wens, Red Veins, Red Nose, Acne, Pimples, Blackheads, Fifth Sk

Boston is the best centre in New England for recruiting for the army of United States.—*Captain Michael J. Cooney.*

BOSTON AMERICAN

Largest Evening Circulation in New England—September 6, 1923

The Metropolitan Fire Prevention District, of which Boston is the centre, embraces twenty-six cities and towns.

Labor's Plea to Retain Public Control

The reports of the Bay State and the Boston Elevated railways under public management are very encouraging from the property side of the roads. They indicate a complete rebuilding of the railroad property and a gradual reduction of the expense of operating which modernizing, renewing and upkeeping a road may be expected to achieve.

Now comes labor to testify in favor of public operation through the mouth of James H. Vahey, attorney for the Boston Elevated employes. In addressing the Board of Arbitration the other day on behalf of the men who operate the Boston Elevated, he said:

> Is anybody foolish enough to suppose that the people of Massachusetts are going to let the [illegible] give this road back to private owners? If anybody is foolish enough to think that, they are a lot more foolish than I [illegible] they ought to be, because at last the control of these public utilities which has been very highly efficient, which has done wonders for this and this road has been recreated, it has been restored, it has been rehabilitated, made over.
>
> Does anybody suppose that the State of Massachusetts is going to be ridiculous enough [illegible] to the stockholders, in addition to making [illegible] for them, a road which was in bankruptcy, which [illegible] and these public trustees took it, $10,000,000 out of the fares which have been collected from the people, and other moneys which have been secured [illegible]?

Of course there will be no return of the Boston Elevated Railway to private management, because the Commonwealth of Massachusetts [illegible] power to determine whether this road shall be returned to its private owners.

The trustees have practically been obliged to rebuild this road, because when they took it the road was in frightful shape and they had practically to rebuild it in order to make the road safe for the people to ride upon; they had to make it safe for the millions of men, women and children who ride every year upon it, and if it was to be returned to the private owners in addition to rebuilding the road, they would have to give back $1,000,000, if it was not in the reserve fund at the end of ten years.

Thus the circle of success is completed, for the contentment of those who have to labor in the vineyard is as necessary and more necessary than the contentment of any other department of the operation.

A Clergyman's Warning

We Dig Our Graves With Our Teeth

Copyright, 1923, Star Co.

Referring to an article published in the "Today" column of the Boston American, the Reverend M. J. Riordan, pastor of St. Martin's Church, of Washington, D. C., writes as follows:

ST. MARTIN'S RECTORY,
1308 North Capitol Street,
Washington, D. C.

Editor Boston American:

Sir—I am truly delighted to read your remarks on fasting and the [illegible] of eating. I myself during a [illegible] repeat these statements too often. The [illegible] is educated only by repetition. All sickness is caused by wrong eating and drinking and it is to be cured by fasting and right eating. I speak from experience, as I have been [illegible] the sick at home and in hospitals for more than thirty years.

Very truly,
M. J. RIORDAN, P. for

This warning and advice from a reverend gentleman will be appreciated by many that perhaps would pay little attention to the words of a doctor or a layman.

There is no doubt whatever, for instance, that the Catholic church, imposing reasonable and regular fasts upon its adherents, has done great physical good in this world quite apart from the spiritual benefit that follows the carrying out of religious instruction.

We eat too much, too steadily. We know that every machine must have a rest. We lay up our automobile and have it overhauled, letting ALL of it rest for a while. But the most important machine of ALL, the one working inside of OURSELVES, we drive at highest power, day after day, year after year, many of us, as has been well said, "Digging our graves with our teeth." About half what the prosperous eat keeps them alive, the other half shortens their lives by at least 30 per cent.

Eat less, especially less meat in hot weather. Eat fruit, regularly, washing it always before you eat RAW fruit Give stewed fruit to your children. Eat SLOWLY. Whatever your teeth DON'T DO your stomach MUST DO.

And the edges of your teeth are sharper than anything in your stomach.

Leave the table feeling that you could and would like to eat MORE.

Be moderate and every once in a while give your stomach a COMPLETE rest.

Never take a hearty meal if you have work, mental or physical, afterward.

Mental work and physical work require all the blood you can spare in the BRAIN or in the MUSCLES. A hearty meal requires all the blood that can be spared at work in the STOMACH.

The same blood cannot work in two places at once. Hearty eating followed by hard work means injury to the work AND to the digestion, and before long ruination of the latter.

1,100 Ways--Pick ONE

D. Pachmann Arrives

De Pachmann arrives in America with the opinion sincerely uttered, "I am the greatest pianist," and a new piano method, playing with the wrists perfectly stiff. Boys and girls that have been put through half a dozen different "methods" will be interested in that, including those taught at the Stuttgart Conservatory to play with a glassful of water on the back of the hand without spilling the water. De Pachmann may be right about his stiff wrist method. There are a hundred ways of doing ANYTHING well and successfully, as W. R. Hearst says to his editors. The main thing is to select some ONE way and stick to it—until you're sure you've found a better.

See by the Papers -:- By T. E. Powers

Copyright, 1923, Star Co.

ONLY ONE AMERICAN ON LIST

PARIS, Sept. 6.—One lone American is on the list of 317 foreigners who became naturalized French citizens during the last year. Of this number there are 1,069 Italians, 882 Belgians, 17 Russians, 184 Spaniards, 102 Turks, 46 Poles and 23 [illegible]. Two names just published record a remarkable increase over those of recent years and include 143 Germans, of whom 114 fought in the French army during the war.

THE VOICE OF NEW ENGLAND

No Attention Paid to Anonymous Communications

Defends Bobbed Hair.

Editor, Boston American:

One Tom Daniels writes: The modern girl is as devoid of inspiration as a box of pins. I don't [illegible] that, and in the name of "the modern girl," I answer him.

I suppose Mr. Hair has been bobbed. This no longer a smart style so I have done it up. Maybe I would yawn if in his company—it has been a long day since I had an evening with a man who was well enough informed on current topics to keep me from yawning, ten minutes of conversation and the young man tells a girl about he put for the "last quart of red stuff" does she want to [illegible]?

As for the "beauties of nature," I haven't watched a sunset with a man since I've known where—except Chicago. That gorgeous sunset! "You said it?" "Give me a kiss, sweetie—aw, you said kind, a long one!" Ugh! And if a girl doesn't know she called it old-fashioned to load the sky very evening a long dead sun as a male [illegible] to concerned!

I am sorry all the bobhaired girls he does have crawly necks, but I like to go to town and note how bare necked and bare shouldered girls on the streets. I consider bobheaded men would that I were an artist to [illegible] some of them to pose for me.

T. D. CATES

Tots Need Clothing

Editor Helping Hand:

I am a girl fourteen years old. I have two sisters eleven and thirteen, also two brothers, two, five and eight. We all need clothing, as [illegible] my three [illegible] left [illegible] work and mother is sick in bed from rheumatism. We are in need of [illegible] the [illegible] for winter. If some kind [illegible] has a suit, dress or [illegible] brother or an overcoat [illegible] would be thankful. I hope some of your kind readers will help us.

MARY V.

Plea for Sweater

Editor Helping Hand:

Would some one please send me a baby's sweater, bonnet and booties for a new baby that I expect in a week? I am without a friend and don't know where to get these things, as my husband deserted me and my two children. I would like a white or blue edge, for the sweater. Thank you very much.

MRS. V. S.

Thanks, Mrs. J. A. K.

Editor Helping Hand:

Will you please send me the address of Frances, who supplied [illegible] appeared in your paper. I have many good dressings [illegible] other things I won't [illegible] send her. Also please send me address of Mrs. T. McK. and I can help her [illegible] away." You are dear [illegible] charitable and [illegible] work. God bless you. Your acts are most Christ-like.

MRS. J. A. K.

Our efforts seem meager in deed in comparison with the kindly acts of those as Mrs. J. A. K. [illegible] of the addresses of Frances and Mrs. T. McK. and we add our gratitude to theirs for your kindness.

Appeals for Clothes

Editor Helping Hand:

I am writing [illegible] to let you know that I saw a piece in the Boston American saying that you would give some clothes away. As I have a large family and my [illegible] not working and [illegible] getting married [illegible] I will be much obliged [illegible] any help. My [illegible] paralyzed arm and [illegible] can I am sixteen years [illegible] cannot get any work.

W. F.

Dollar for Harry

Editor Helping Hand:

Inclosed please find [illegible] dollar for Harry. I haven't [illegible] clothes for boys, but this [illegible] the little chap some [illegible] will send his sister [illegible] little girl's clothes if she [illegible] them.

MRS. W. P. S.

Many thanks. This [illegible] has been sent to Harry and will help him a lot.

Many Pleas for Aid

Appeals for assistance [illegible] have been received as follows: [illegible] of space preventing publication of requests in detail: Mrs. M. M., clothes for children, five and three years old; winter coat for woman. Mrs. E. H., husband dead, clothes for five children from ten years to 19 months old; old clothes for women, size 36 to 38; Mrs. P. D., stove burned out, coal gone, food for four small children; Mr. O'M., five children, two sons and three girls, asks fruit [illegible] one year, destitute for clothes; Mrs. J. O., widow, desires something for nine-year-old [illegible] badly crippled boy to ride; wants clothes for three other small children; H. P. P., man of seventy-two, can't work much and wants pair of pants, size 40; Mrs. N. McL., mother of four, in debt, desires carriage for baby of five weeks; L. G., girl of twelve wants shoes, size two, and dress, and suit for brother of eight.

Has Coat and Dress

Editor Helping Hand:

If you will send me the address of Mrs. R. G. I will send her a coat and dress and perhaps some other things. Will send them by parcel post.

MRS. K. F.

Many thanks. You have been sent the address of Mrs. R. G. and she will be grateful for your kind aid.

In Debt, Asks Help

Editor Helping Hand:

I have a great many bills which I could not pay for the past three years, as my husband did not work steady. And now I am trying to get along, paying a little at a time. I have a boy four years old and two girls, five and seven. I would gladly accept any clothes for the children or working clothes for my husband, who is of medium size. I wear size 5 shoes and size 38 clothes. Anything that I could make over would be a help or any bedclothes, if you happen to have them. Hope I am not asking too much. God bless you all. (Great work.)

MRS. H. M. S.

Contributes Shoes

Editor Helping Hand:

If you would send me the address of Mrs. T. McK., who asked for records, I would be glad to send some, as we have quite a few that we are tired of. Also, I have a few pairs of shoes, size 5 to 6, which I would send to anyone who could use them.

Thank you. You have been sent the address of Mrs. T. McK., who will be glad to receive the records, also the address of Mrs. T. P. who will appreciate the shoes.

Wants Boy's Blouses

Editor Helping Hand:

Would you please try to get me some boys' blouses? I have four boys, twelve to five years old. My husband deserted me two years ago, as it is very hard trying to get along. I will be greatly pleased to get any boys' clothing.

MRS. E. M.

Fighting Off Wolf

Editor Helping Hand:

Will you please help me keep the wolf from the door? I have five children to feed and a husband who has been sick nine months.

MRS. B. P.

WORDS FROM THE LIPS OF WISE MEN

THAT action is best which procures the greatest happiness for the greatest number of men, that worse which, in like manner, occasions misery.

* * *

If a man begin with certainties he shall end in doubts; but if he will be content to begin with doubts, he shall end in certainties.

* * *

Fortune has rarely condescended to be the companion of genius.

* * *

Great minds are easy in prosperity and quiet in adversity.

THE HELPING HAND

Do Not Inclose Stamps. Letters Not Answered Personally. No Attention Paid to Telephone Calls or Anonymous Letters. No Names Published

THE MOUNTING TOLL OF DEATH AND DEVASTATION

By Herbert Kaufman

THREE HUNDRED THOUSAND paupers and princes, a million palaces and hovels he charred and mangled in a common Japanese grave.

Volcanoes do not know that the reigning house of Nippon is descended direct from the sun, nor does nature spare temples when her fury flails huts to kindling.

Man and [illegible] are all pawns of destiny.

We plod and plot, dream and aspire, whittle stone and toothpicks, and call them skyscrapers, contrive bridles for thunder and forge bits for the lightning, play masters en mote of star dust, of which a thousand spheres are unaware—and lo! Mother Earth casually yawns and an empire breaks to shards.

The best laid plans of humans are no more certain than are those of mice.

Yet a divine spark, lighted when Mongolia was a mass of incandescent lava, in the dim consciousness of a feeble cell, will warm faith and stir courage until one exploding atom detonates another, and in the twinkling of an eye resolves this universe back into the virginal gases from which it was condensed.

(Copyright, 1923, by Herbert Kaufman and King Features Syndicate)

GARRETT P. SERVISS ON UNIVERSAL CALENDAR

By Garrett P. Serviss,
Famous Astronomer and Writer on Scientific Topics of Popular Interest

ONE of the unexpected sequences of the World War is the unification of the calendar in Europe. Politics, religion and racial prejudice have had more to do with this question than science, but the final result is not less happy on that account.

It began with the present rulers of Russia abolishing the time honored Julian calendar, which that country had obstinately retained in spite of the fact that there Koning had dropped the [illegible] days behind that of the Gregorian calendar used by nearly all the rest of the civilized world, including Japan and China.

It is interesting to remember that one of the reforms that the French revolutionists undertook was also the adoption of a new calendar, but they made poor work of it and their [illegible] Year and unpopular calendar, with its months of flowers, "month of fog," "month of wind," "month of rain," etc., did not live long. In fact the Russians have done well [illegible] the Gregorian calendar, which, although not strictly accurate. We cannot alter the length of either the year, which is measured by the earth's revolution around the sun, or the day, which is measured by the earth's rotation on its axis. Nature has made these incommensurable, as it has made the circumference and the diameter of a circle incommensurable in the units of human measure.

We know the earth has rotated 365 times on its axis it has performed almost one circuit in its orbit around the sun, as measured by the two vernal equinoxes as a starting point. But after the 365th turn it is [illegible] a little more of its orbit to be traveled, just long enough to consume the time required by the earth to take nearly one-quarter of another turn.

Julius Caesar, forty-five years before Christ, established the Julian calendar to reform the year. He decreed that the true year should be regarded as having 365¼ days. But to avoid the inconvenience of the fraction he divided the calendar years into two kinds, ordinary years and leap years of 366 days. After every three ordinary years was to come one leap year.

But, fortunately, the true year is not quite 365¼ days long. It lacks 11 minutes 14½ seconds. Caesar's calendar, therefore, gained one whole day in the course of every 128 years.

The result was that in the year 1582 the discordance [illegible] that Caesar had tried to correct showed itself again very conspicuously, the vernal equinox having fallen back ten days from the date on which it had occurred at the time of the Council of Nice.

Now in addition to other practical considerations, ecclesiastical reasons existed why the vernal equinox should not be permitted to drift about so loosely, and Pope Gregory XIII, ordered that ten days should be dropped at once from the existing calendar, and that henceforth, to correct the error of Caesar, the leap year should be omitted in every century year not divisible by 400. Thus there has been no "century leap year" since 1600, and will be none until 2000.

THREE-MINUTE TRIPS

WHERE ONLY WIVES WEAR TURBANS

By Temple Manning

IN Burma live a most interesting people—the Kachins. Where they came from no one really knows. But their high cheek bones and swarthy skins have convinced students of the human race that they are Malays and originally came from the land where the Yangtze River rises and starts on its long journey to the sea.

The part of Burma inhabited by this people is a veritable land of dirt and disease. So distressing are the health conditions that of seventeen children born only six survive infancy.

But this state of misery does not seem to affect the spirits of the Kachins. They are a happy, carefree, cheery people, living on rice and hunting big game with a skill and daring which astonishes even the seasoned white hunter.

Life does not hold many problems here. The Kachin houses are built of bamboo and are supported by large bamboo poles. All the utensils for household use are made of this same wood. Even the girdles worn by the women are made of the creeping bamboo.

But bamboo is not the only ornament of dress for the Kachin women—far from it. They go in for cloth dyed in as many colors as were used in Joseph's coat.

To the traveler in Burma, the number of turbans worn by the female population is surprising. But it is not perplexing when the visitor discovers that there is a very important reason for the popularity of the fashion.

In Burma it is the ambition of every girl to wear a turban. Each girl eagerly looks forward to the time when it will be her privilege to swathe her head in yards and yards of dark cloth.

But until she has found a young man who is willing to build her a bamboo house and to raise rice for her, she cannot

TWO KACHIN WOMEN

wear this coveted headdress. Because among the Kachins unmarried girls are not permitted to wear a turban—nor do they let their hair grow long. They wear the fashionable bobbed hair and have done so for centuries.

But the day a Kachin girl is married, she lets her hair grow and binds it up with the turban, which she wears with pride. For the turban marks her as a married woman.

4 PAGES COLOR COMIC and MAGAZINE SECTION

BOSTON AMERICAN

COLOR COMICS, SUNDAY MAGAZINE FEATURES EVERY DAY 3¢

September 6, 1923

THE KATZIES

It's a Lucky Bump der Captain Gets

MEN, I WONT STAND THIS MUCH LONGER! WE'VE GOT TO FRAZZLE THAT FAT STUFF OR ELSE I'LL SCUTTLE THE SHIP! ARE YOU WITH ME?
YES SIR
REL
WOT WOULD THE BOYS OF THE OLD SLOOP "ALIN" SAY IF THEY SAW US SCRUBBING THE DECKS! WERE A BUNCH OF MILK SOPS - AM I RIGHT?
SURE YOU'RE RIGHT, BUT WOT ABOUT IT?
WOT ABOUT IT? WHAT ABOUT IT? WE'VE GOT TO CAPTURE THE SHIP AND SAIL HER INTO PORT OURSELVES THAT'S WOT ABOUT IT!
OH WERY WELL
SVINDLERS! DOWN BELOW YOU GO MIT YOU UND YOUR SCHEMES! LUBBERS!
THAT SERVES IT! NOW OR NEVER! WHEN HE'S EATIN' HIS LUNCH - GET THE ROPE - SNEAK IN - TIE HIM UP AND THERE YOU ARE!
SURE ENOUGH, JOHN, THERE WE ARE!
SHAKE, JOHN, YOU'RE A WONDER!
JOHN'S THE STUFF!
HAW! HAW! HAW! I GUESS DEM DOD GASTED LUBBERS VON'T GET GAY MIT ME NO MORE! DEY HAFF BEEN LOINED A LESSON DOD GAST 'EM!
SO! YOUR A SMART MAN, HEY! JUST WAIT TILL WE FINISH THIS FEED AND WE'LL TEND TO YOU!
HAW! HAW! LIKE OLD TIMES!
MAKE HIM WALK THE PLANK, JOHN!
UMM-M
FIRST MAKE HIM SCRUB THE DECK!
EXCUSE DER BUMP, CAPTAIN, IT VOS DER ONLY VAY!
QUICK, HANS CUT DER ROPES LOOSE!
BOYS, YOU GET ANYTING VOT YOU LIKE! DOT BUMP VOS A LUCKY VUN! BUT VAIT - FOIST I HAFF A INPORTANT ENGAGEMENT!
DO WE GET SOME ICE CREAM NOW?
UND SOME APPLE PIE?
NOW DEN, YOU LOBSTERS - DOWN IN DER HOLD - FORVARD, MARCH!
SIX MILLION FEET OF ROPE VOS TIED AROUND ME UND CHUST VEN I VOS WALKING DER PLANK WHO SHOULD SAVE ME SINGLE-HANDED BUT HANS UND FRITZ! IN VUN MINUTE MORE ALL VOULD BEEN OVER!
MY!
MY!
MY VOT A WHOPPER!
Copyright 1911, by King Features Syndicate Inc

Just How To Dance The Prince of Wales Fox Trot

Its Long, Swift Movements Are Easy to Learn and Give Poise to the Dancers, Say the Creators of the Newest Steps Designed for the Prince

Wanda Hoff, the Beautiful American Dancer, and Wife of Paul Whiteman, Who Shared His Success at Wales's Parties in London.

IF he were not English and royal and surrounded by all the pomp and panoply of Britain's hope and pride—if he were just a "nice boy," as he is anyway, but an American "nice boy," who could do as he liked and no questions asked at all times, there's grave suspicion that he sometimes might be described as a "kibbo."

Right here it is best to explain that a "kibbo" is in no wise an objectionable creature, but merely a young man who loves to dance. He so well loves to dance that he counts that day lost whose low-descending sun holds no memory of three or four hundred turns round some well-waxed floor. He'd a little rather fox trot or waltz or tango—but fox trot 'specially—than eat or marry.

And doesn't this rather well describe His Charming Highness, the Prince of Wales?

America's dictators of the dance appear to believe so, since at a meeting of the dancing masters of the National Institute of Social Dancing, held in New York recently, the newest and perhaps most delightful of fox trots was called "Prince of Wales Fox Trot," in honor of the heir to the British throne. Even now, as the dancing season is barely on the verge of beginning, the steps and figures are being gracefully done by devotees of dancing. It is predicted that before the Winter is over the dance named for the agile-ankled Prince will be more popular than any ever introduced here, and possibly in England as well, where the young man who inherited leadership of the "young court set" is maintaining his reputation as a tripper.

That he is maintaining his reputation and adding to it, perhaps, is the assurance brought by Paul Whiteman, the American orchestra leader, who, with his band, has spent the Summer in England.

The Whiteman outfit invaded London to appear in a review at the Hippodrome. But immediately afterward any seasoned American at large in the English metropolis would have thought, from the nightly itinerary of the Prince, that the orchestra members were his own private personnel, royal musicians—a "fiddlers three" of sorts to a modern King Cole. For everywhere that Whiteman went the Prince was sure to go.

First of all, the Prince was rather responsible for Whiteman and his orchestra landing at Southampton. Immediately a protest was registered by the English Musicians' Union against the importation of rival Americans. Then the Prince of Wales exerted himself, and a permit was issued allowing the band to land—and this was the first time in his royal life that the Prince ever had exercised this royal prerogative.

Almost as soon as Whiteman landed British society began to invite him into the most exclusive and fashionable homes of the nation.

Mimi Palmeri and Arthur Murray Illustrate the Sixth Count in the First Step of the Prince of Wales Fox Trot.

The first week Whiteman was in London he played at four gay parties at which the Prince was conspicuous for his fox-trotting! At this time Grafton Galleries never had been of a character to attract royalty. But when Whiteman began to play there after the theatre the Prince likewise appeared nightly, always growing more expert in the hesitations and ankle gyrations and syncopated beats that make up the performance of the modern jazz dancer.

Now that the orchestra leader and his company have returned, it is announced that Edward Albert is planning a trip to Canada. Certain members of British society declare he is about to visit the "Lady of the Snows" on a wife hunt. But others, smiling discreetly, predict that he will not long remain north of the frontier line. In fancy, they see him about New York and other American cities tripping the "Prince of Wales Fox Trot" as only an expert can.

Illustrating the Last Step in Combination 4 of the Prince of Wales Fox Trot.

The Latest Portrait of Edward Albert, Prince of Wales.

One of the Long, Swift Movements of the Fox Trot.

Another Phase of the New Fox Trot as Danced by Miss Palmeri and Mr. Murray

In the new Dancing Position the Man's Right Hand Is Held Very Low, While His Left Hand Is Held High. Both Figures Lean Backward.

Norman, Celebrated Caricaturist, Pictures Paul Whiteman and His Band as They Were "Sounding the Loud Timbrels" for the Prince to Fox-Trot.

By ARTHUR MURRAY,

Director National Institute of Social Dancing.

COMBINATION No. 1.

Man's Part.

Begin with the left foot, going forward, and take three slow walking steps, l. f. 1, r. f. 2, l. f. 3. On the fourth count extend the right foot in front, lifting it two inches off the floor, pointing toes downward. On the fifth count take a long step backward on the right foot. On count six extend the left foot as far backward as it will go, lifting it slightly off the floor. Take two slow walking steps forward, l. f. 7, r. f. 8. Repeat entire movement.

Lady's Part.

The lady's part is opposite to that of the man's. She begins with her right foot and takes three long, slow walking steps backward, r. f. 1, l. f. 2, r. f. 3. 4. Extend backward, r. f. 1, l. f. 2, r. f. 3 4. Extend left foot as far back as it will go, lifting it two inches off the floor, toes pointing downward. 5. Take a long step forward on left foot. 6. Extend right foot as far forward as possible, lifting it slightly off the floor. 7 and 8. Take two long steps backward, r. f. 7, l. f. 8. Repeat entire movement.

COMBINATION No. 2.

This movement is one of the most delightful in the Fox Trot and is extremely popular.

Man's Part.

Begin with the left foot and take a long, slow walking step directly forward. 2. Take a long, quick step forward on right foot. 3. Quickly draw left foot up to right, heels together. (So far you have taken three steps. The first one is a slow step while the second and third are done quickly. 4. Take a long step forward on right foot and hold the weight on this foot for two counts while you extend left foot in front.

Lady's Part.

1. Begin with right foot and take a long, slow step directly backward. 2. Quickly step backward on left foot. 3. Draw right foot up to left quickly, with weight on right and heels together. 4. Take a long, slow step backward on left foot and hold weight there for two counts while you extend right foot backward, lifting it about two inches off floor. Repeat entire movement.

COMBINATION No. 3.

Man's Part.

This turn, which is one of the most effective steps in the Fox Trot, consists of a waltz step (used in making the left turn) and one slow step backward with the right foot. Beginning with left foot, step forward, turning to left (waltz turn to left). This waltz movement takes three steps, and during these three steps you should make a half turn. Count 1, 2, 3. 4. Take a long step backward on right foot, holding the weight on this foot for two counts while you lift the foot slightly off the floor. Repeat entire movement.

Note—In order to make a half turn on one waltz step of three counts it is necessary to turn very sharply on each step. At the completion of the third step your back should be toward the line of direction.

Note that in all waltz steps done to Fox Trot music the first step of the waltz is a slow one while the second and third steps are done quickly.

Lady's Part.

Stand with your heels together, your back toward line of direction. Beginning with the right foot, step backward and do one waltz step of three counts. Then step forward on the left, and as you hold weight on this foot for two full counts raise the right foot slightly up at the back. Repeat the entire movement. Note that in all waltz steps done to Fox Trot music the first step of the waltz is a slow one while the second and third steps are done quickly. It is not necessary for the girl to practice the waltz turns. She need only practice the waltz steps going backward. If she can waltz backward with ease she will have no difficulty in following her partner in waltz turns.

COMBINATION No. 4.

Man's Part.

1. Take a long, slow step forward on left foot and hold weight on this foot for two full counts, at the same time, extend the right foot in front, lifting it about two inches from floor. 2. Step forward quickly on right foot. 3. Take a long, quick step forward on left foot. 4. Quickly draw right foot up to left, heels together, and pause a half second with weight on right foot. Repeat the entire movement.

Lady's Part.

1. Begin with right foot and take a long, slow step directly backward, holding weight on right foot two full counts, at the same time lift left foot up at back about two inches off the floor. 2. Step backward quickly on left foot. 3. Step backward quickly on right foot. 4. Quickly draw left foot up to right, heels together, and pause a half second with weight on left foot. Repeat the entire movement.

Newspaper Feature Service, 1928.

BRINGING UP FATHER — The Late Mr. Jiggs — By George McManus

BY GOLLY- I'M LATE- I PROMISED TO MEET MAGGIE AT ONE O'CLOCK!
YOU'RE LATE AGAIN-
I COULDN'T HELD IT- MAGGIE
YOU'RE ALWAYS LATE- YOU WERE EVEN LATE AT OUR WEDDING!
YES BUT NOT LATE ENOUGH-
BY GOLLY- A MAN THAT MARRIES THE SECOND TIME- DOESN'T DESERVE TO LOSE HIS FIRST WIFE!
829

POLLY AND HER PALS — Pa Makes a Night of It — By Cliff Sterrett

IT'S KINDA NICE T'HAVE TH' FAMBLY AWAY FER A CHANGE.
I'M GONNA CUT LOOSE T'NIGHT AN' TAKE IN A SHOW OR GO TO TH' CLUB, OR-
OR-OR-
BONG! BONG!
Z-Z
--Z-Z
CLIFF STERRETT
827

ABIE THE AGENT — Abie Shoots a Seven — By Hershfield

YOU CAN'T MAKE IT = YOU WON'T!!
COME ON YOU LITTLE SEVEN!!
CHEESE IT= HERE COMES ABE KABIBBLE
GET OUT FROM HERE, YOU BUMMERS YOU = SHOOTING CRAPS HERE IN THE HALL?
INSTEAD OF KNOWING ABOUT DICE, YOU SHOULD BETTER PUT YOUR MINDS TO EDUCATION AND YOUR HEADS TO WORK= SEE WHAT I'M DOING WITH YOUR DICE?
COME HERE MEYER, LOOK= IT'S A SEVEN

US BOYS — Hot Dog Riley Loses — By McNamara

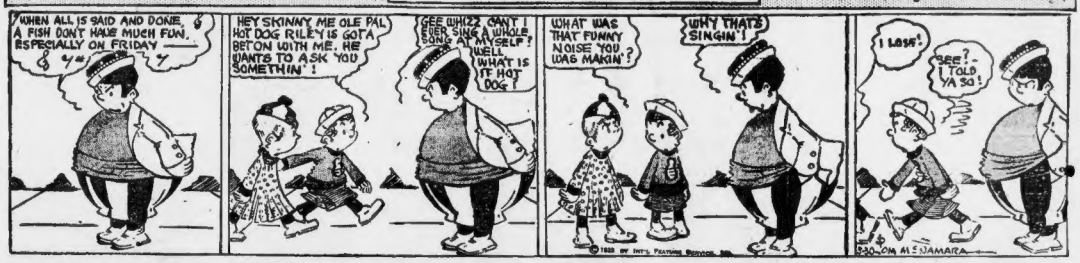
WHEN ALL IS SAID AND DONE, A FISH DON'T HAVE MUCH FUN, ESPECIALLY ON FRIDAY
HEY SKINNY ME OLE PAL HOT DOG RILEY IS GOT A BET ON WITH ME. HE WANTS TO ASK YOU SOMETHIN'!
SEE WHAT CAN'T I EVER SING A WHOLE SONG AT MYSELF? WELL WHAT IS IT HOT DOG?
WHAT WAS THAT FUNNY NOISE YOU WAS MAKIN'?
WHY THAT'S SINGIN'!
I LOSE!
SEE? I TOLD YA SO!
JOHN McNAMARA

JERRY ON THE JOB — Oldest Inhabitant Dead — By Hoban

SEE THAT PILE OF WORK?? YOU DO IT = WELL, THAT MEANS THAT NOBODY'S ALLOWED IN HERE UNTIL YOU FIND OUT WHO HE IS AND WHAT HE WANTS AND ALL THAT.
I HAVE YOU, SIR.
I'LL JUST WALK AROUND LIKE A SOLDIER ON GUARD AND OBEY ORDERS.
HALD FAST TWO AND ALL'S WELL = AS FER AS I KNOW.
HALT!! WHERE YOU?? WHAT D'YA WANT?? EH?
I AM NOW MORAN'S OLDEST INHABITANT AND=
OHO = YOU'RE NOT THE OLDEST INHABITANT AND LADY WEEK
Hoban

KRAZY KAT — Krazy Gets a Brick Echo — By Herriman

YOO-HOOOO-HOO-
YOO-HOOOO-HOO-
I SURE WOULD LIKA TO KNOW WHO THAT 'ECHO' OVER THERE IS-
WHY IT'S ONLY YOUR OWN VOICE, SILLY-
MY OWN VOICE?? JUST WASHIN, A 'KRY' ECHO, IT'S WUNDARFUL
YOO-HOOOO?
GOSH- THERE'S A LIL 'MICE ECHO' OVER THERE TOO. AIN'T THEY?
YES, AND A BRICK ECHO ALSO-
POW!
POW!

Just Movie Madness

By Lisle Bell

THE ambitious young man who wants to do something big and clean might open a laundry for movie scenes.

So far this month no actress has reported the theft of her jewelry.

The first time in her life that an actress reveals her own age is when it is chiseled on her tombstone.

Watching the fashionably dressed women as they parade down the aisle is just one double chin after another.

Up until about 1906 women wore their hats in a theatre. Now few of them don't even wear their hair.

Our Own Censor.

Cut out scene where woman kisses wrong man. No woman is that careless.

Cut out scene of married woman in Paris gown. Too much of the Paris gown has been cut out already.

Cut out all drinking scenes. They have a tendency to make the audience restless.

Cut out all close-ups of heroines in tears. They destroy the illusion.

Cut out scene where husband kisses wife. There is no marriage certificate on the wall, and these scenes are apt to have a wrong influence on the young.

It is predicted that school children will soon be instructed by motion picture instead of by textbooks. Teacher will sit in a fireproof sheet metal booth and reel off the education to the kids.

Instead of a course in botany there will be one of those movies showing a lily unfolding at the rate of a mile a minute.

Instead of a course in grammar there will be a course in subtitles, and instead of recess intermission.

ONCE-OVERS

(Copyright, 1922, by International Feature Service Inc.)

DO YOU KNOW THE FUNDAMENTALS?

If you don't know, keep still and listen—and learn.

It is better to be known as a silent person than one who talks about unfamiliar subjects.

Many persons make a mistake in their efforts to be congenial and pleasing to certain persons they meet.

A humorous lecturer or writer is amused by the efforts of those who try to be funny—and many persons belong to the class of would-be "funnies."

A person who is well-informed on a certain subject is quite likely to ridicule the person who endeavors to display familiarity with facts which he knows so little about, in comparison.

Do you know of any subject upon which you could converse intensively for an hour?

Supposing an expert should ask you a number of questions about the line of work in which you are engaged, could you answer them?

How about the fundamentals of your line?

Is your knowledge superficial?

THE BEST JOKE I EVER HEARD

The Boston American will pay $1 for "Best Joke" published. Address "Best Joke," Boston American.

In the days before prohibition a woman came out of a saloon carrying a can of beer under her apron. A policeman noticing the bulge asked, "What's the matter, lady, got a tumor?"

"Oh, no, it's a can, sir," she replied.

Elizabeth Pesanti, 84 Merrimac street, Newburyport, Mass.

SMART SAYINGS OF CLEVER CHILDREN

The Boston American will pay $1 for published smart sayings. Address "Smart Sayings," Boston American.

One day as my mother was giving some milk to the baby out of the cup, my sister, aged five, noticing some of the milk running down the baby's chin, exclaimed, "Oh, Mother, look out." Baby's chin is leaking."

Mary Laing.

18 Wibird street, Quincy, Mass.

EMBARRASSING MOMENTS

The Boston American will pay $1 for every letter published on "The Most Embarrassing Moment in My Life." Address Embarrassing Moments, Boston American.

I had just purchased a new automobile and had just learned to drive. A few days after I was riding in a trolley car when I fell asleep. I was awakened a few minutes later by the laughter of my fellow passengers. I had been trying to shift gears in my sleep.

William Fadiman.

26 Shirley avenue, Revere, Mass.

COMIC SUPPLEMENT
REGULAR FEATURE
EVERY DAY

BOSTON AMERICAN
LARGEST EVENING CIRCULATION IN NEW ENGLAND

YOUR SUNDAY TREAT
EVERY DAY
IN THE WEEK

September 6, 1923

Freddie

I'VE GOT TO GET SOME MORE OF THOSE WET PAINT SIGNS.
GOSH! IF JANE SAYS I LOOK GOOD IN WHITE KNICKERS, THEN I'LL WEAR THEM FOR EVER.
7

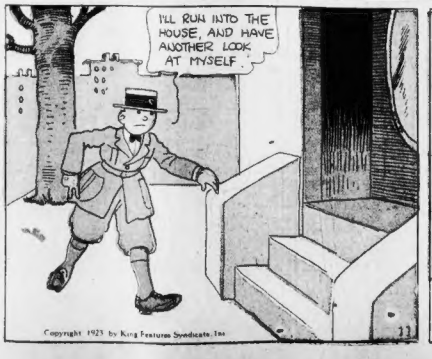

Copyright 1923 by King Features Syndicate, Inc.